

SPRING HILL COUNTRY CLUB, INC.

SECS. 30 & 31, T. 10 S., R. 3 W., W.M., BENTON CO., ORE.

Scale: 1" = 10 Chains

March 11, 1964

STATE ENGINEER

REGISTERED
OREGON
LAND SURVEYOR

Orris A. Carnegie

MAY 9, 1847
ORRIS A. CARNEGIE
213

Pumping Point No. 1

Willamette River
Linn Co.
Benton Co.

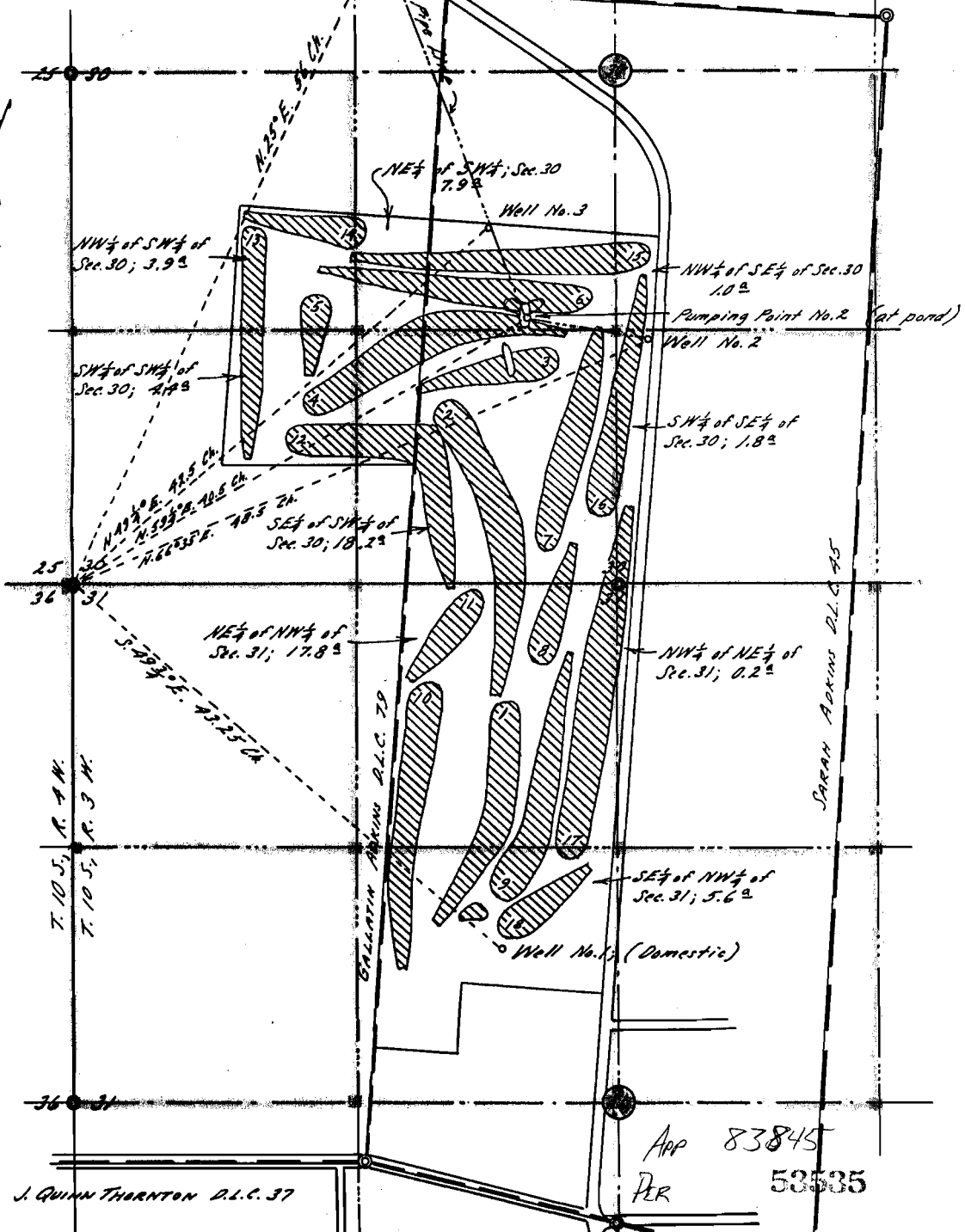

Elev. of wells approx. 190 Ft. above M.S.L. (from U.S.G.S. map)

App 83845
PER 53535

~~G-2826~~ Application No. ~~29126~~
~~G-4629~~ Permit No. ~~12874~~