

RECEIVED

DEC 21 1998

WATER RESOURCES DEPT.
SALEM, OREGON

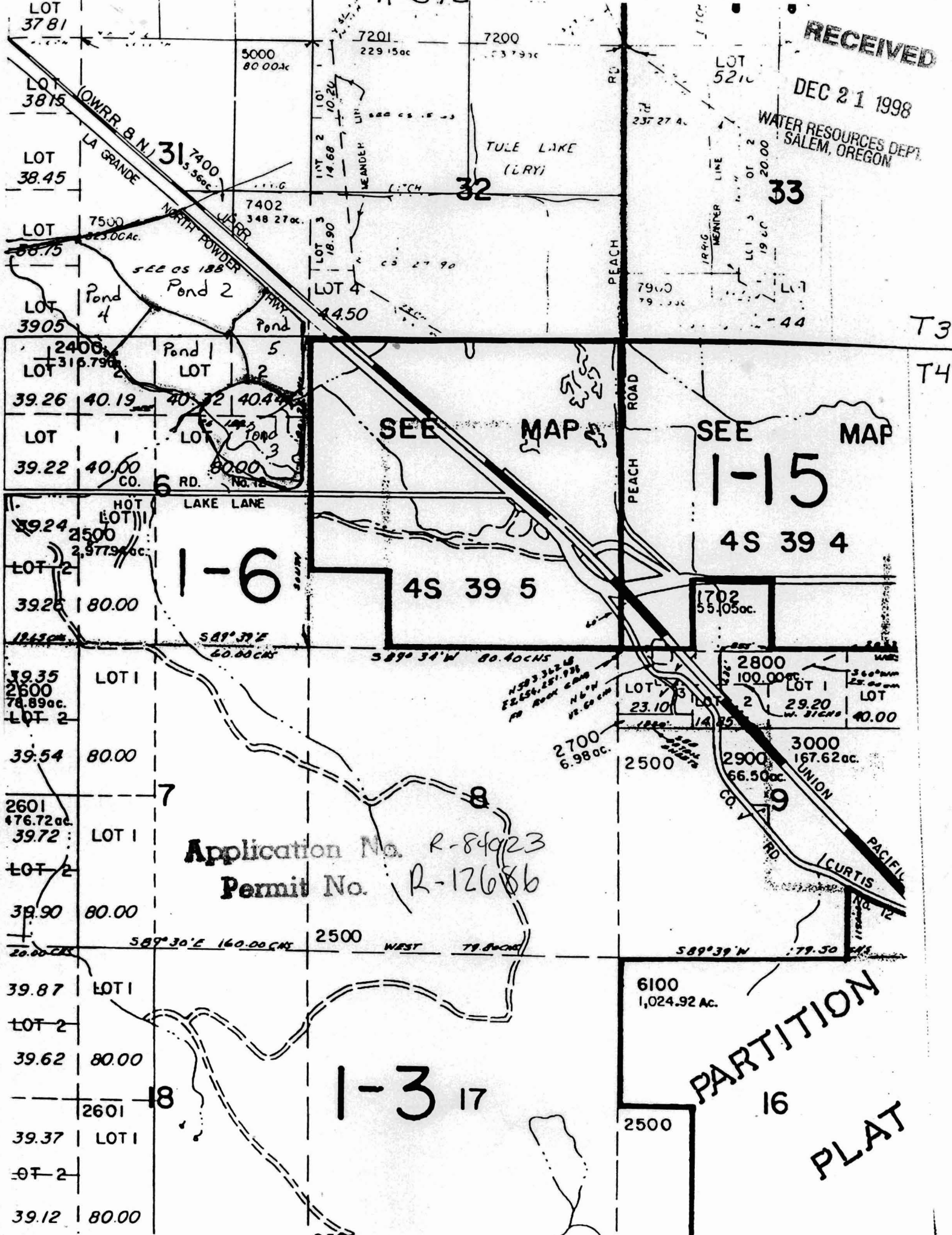

LOT 37.81

LOT 38.15

LOT 38.45

LOT 38.75

LOT 39.05

LOT 39.26

LOT 39.22

LOT 39.24

LOT 39.25

LOT 39.35

LOT 39.54

LOT 39.72

LOT 39.90

LOT 39.87

LOT 39.62

LOT 39.37

LOT 39.12

LA GRANDE

NORTH POWDER

Pond 1
Pond 2
Pond 3
Pond 4

LAKE LANE

RD. No. 12

LOT 1
LOT 2

LOT 1
LOT 2

LOT 1
LOT 2

LOT 1
LOT 2

LOT 1
LOT 2

LOT 1
LOT 2

LOT 1
LOT 2

LOT 1
LOT 2

LOT 1
LOT 2

LOT 1
LOT 2

LOT 1
LOT 2

LOT 1
LOT 2

LOT 1
LOT 2

INT 1
INT 2
INT 3

LOT 1
LOT 2
LOT 3
LOT 4

LOT 1
LOT 2
LOT 3
LOT 4

LOT 1
LOT 2

LOT 1
LOT 2

LOT 1
LOT 2

LOT 1
LOT 2

LOT 1
LOT 2

LOT 1
LOT 2

32

1-6

4S 39 5

SEE MAP
1-15

4S 39 4

Application No. R-84923
Permit No. R-12686

1-3 17

PARTITION
16
PLAT

TULE LAKE (LRY)

PEACH ROAD

PEACH ROAD

UNION CO.

CURTIS RD.

PACIFIC RD.

T3

T4

6100
1,024.92 Ac.

2500

16

LOT 1
LOT 2
LOT 3
LOT 4

LOT 1
LOT 2
LOT 3
LOT 4

LOT 1
LOT 2
LOT 3
LOT 4

LOT 1
LOT 2
LOT 3
LOT 4

LOT 1
LOT 2
LOT 3
LOT 4

LOT 1
LOT 2
LOT 3
LOT 4

LOT 1
LOT 2
LOT 3
LOT 4

5000
80.00 ac.

7201
229.15 ac.

7200
237.93 ac.

LOT 5210

7400
5.56 ac.

7402
348.27 ac.

7500
323.04 ac.

2400
316.79 ac.

2500
2,977.9 ac.

2601
476.72 ac.

2601

S89°34'W 80.40 ac. N5

S89°30'E 160.00 ac. N5

N38°36'E 48
E26°54'E 251.93
P2
N6°W
V2.60 ac. N5

2700
6.98 ac.

2800
100.00 ac.

23.10

14.85

2900
66.50 ac.

3000
167.62 ac.

29.20
w. 31 ac. N5

40.00

79.50



RECEIVED

DEC 21 1998

WATER RESOURCES DEPT.
SALEM, OREGON

Application No. R-84023

Permit No. FOR REFERENCE ONLY

LEGEND

- DIRECTION OF FLOW
- ⊕→ WATER CONTROL STRUCTURE TO BE INSTALLED
- ▬ DIKES TO BE CONSTRUCTED/IMPROVED
- ▬▬▬ WATER DELIVERY CANAL
- - - WETLAND SWALES
- ⋯ NATURAL HIGH GROUND "ENHANCED" AS NECESSARY TO CREATE LEVEE
- - - TRAIL
- ▬ CONSTRUCT DRAINAGE SWALE
- ▬▬▬ FILL DITCH

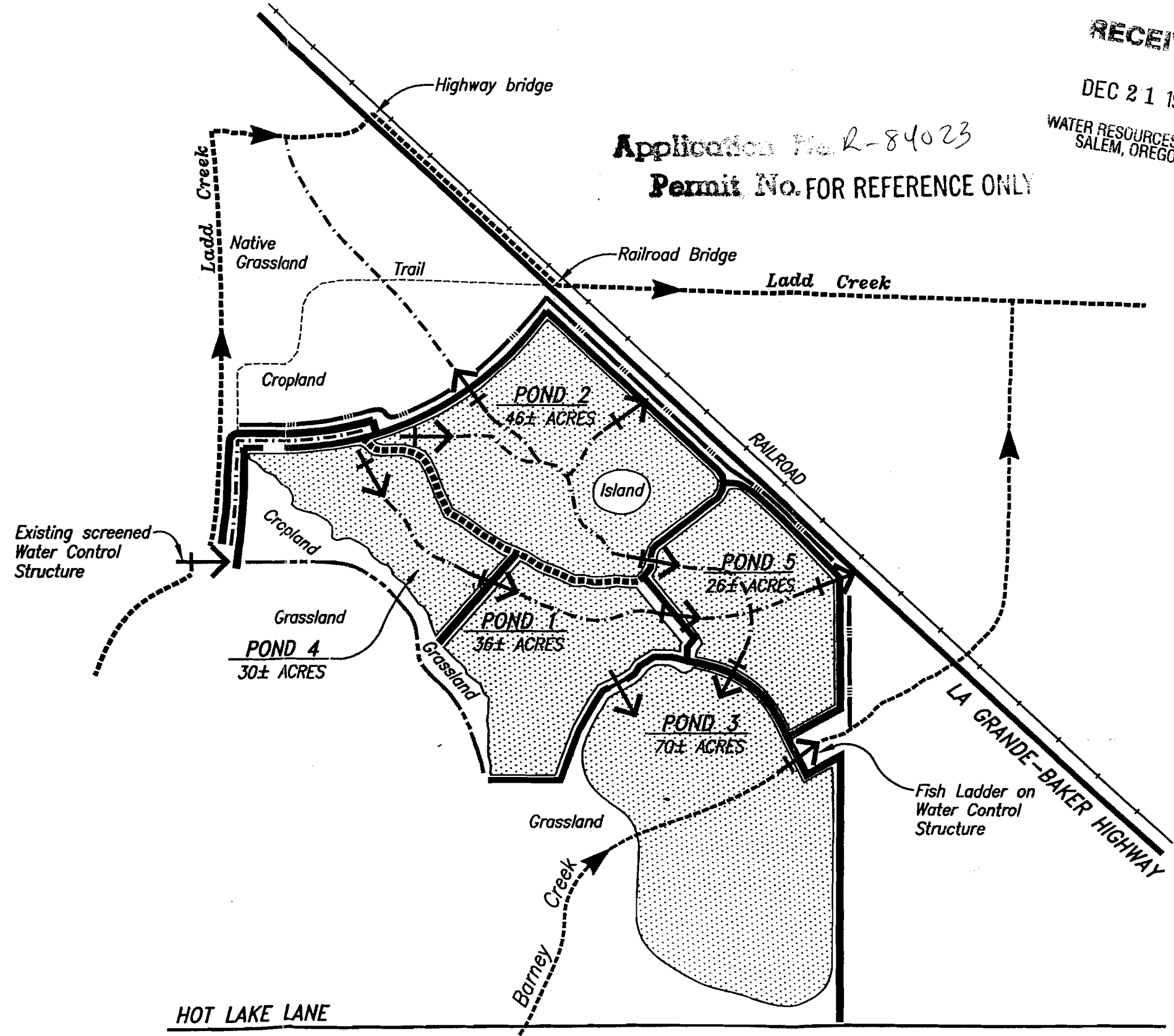

**LADD MARSH WILDLIFE AREA
WETLAND RESTORATION PROJECT**

SEPTEMBER, 1998

NOT TO SCALE