

COBU MAP 924

R:\ODFW\644-96\Ladd.R12687.R12685-89 & R12965COBU2015\DOCS\R12687 Res 3\COBU R-12687 BASE.DWG. 7/2/2015 9:45:17 AM

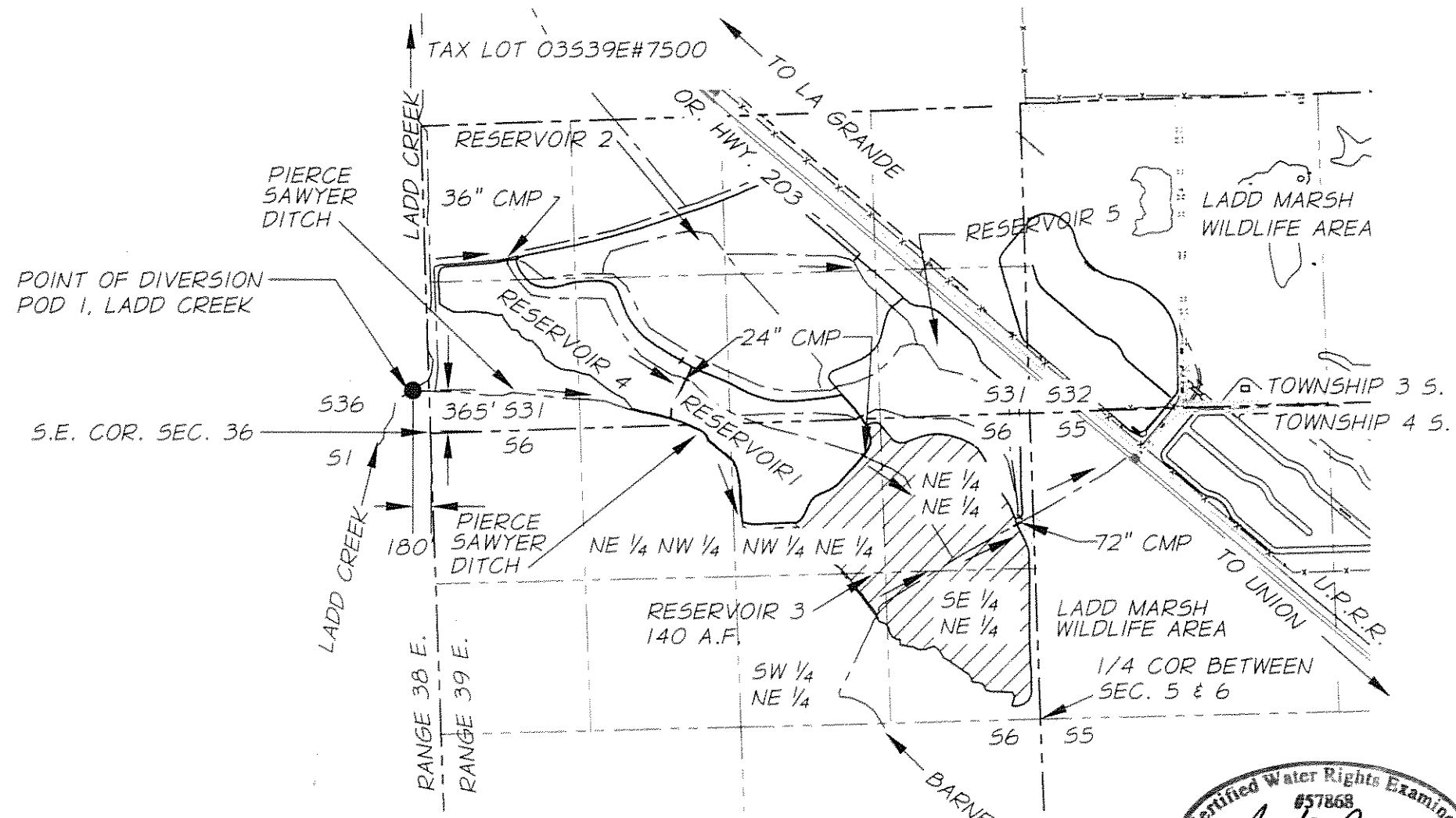

RESERVOIR 3 NOTES

1. RESERVOIR 3 HAS AN AVERAGE DAM HEIGHT OF 5 FEET AND COVERS AN AREA OF 68 ACRES. THE RESERVOIR CAN HOLD A MAXIMUM STORAGE VOLUME OF WATER OF 140 ACRE FEET, WHEN THE WATER IS AN AVERAGE OF 2.0 FEET DEEP.

GENERAL NOTES

1. POD1, AT PIERCE SAWYER DITCH IS LOCATED 365 FEET NORTH AND 180 FEET WEST FROM THE S.E. COR. OF SECTION 36, T.35.R.38E. IN THE SE 1/4 OF THE SE 1/4 OF SEC. 36. A WEIR IS LOCATED AT POD1.
2. THERE IS A FISHSCREEN AND FISH BY PASS DEVICE AT POD1 THAT ARE LOCATED 143' EAST OF POD1 ALONG PIERCE SAWYER DITCH.

JOB # 644-06 (217)
DATE OF SURVEY: 01/22/2015

PLACE OF USE

- NE 1/4 NE 1/4
 - NW 1/4 NE 1/4
 - SW 1/4 NE 1/4
 - SE 1/4 NE 1/4
- SECTION 6, T.4 S. R.39 E.

CHARACTER OF USE IS WETLAND ENHANCEMENT (WILDLIFE)

1" = 1320'
SEC. 6 T.4 S. R.39E. W.M. UNION COUNTY, OREGON

NOTE:
THIS MAP IS FOR THE PURPOSE OF LOCATING A WATER RIGHT ONLY AND IS NOT INTENDED TO PROVIDE LEGAL DIMENSIONS OR LOCATIONS OF PROPERTY LINES.

RECEIVED
JUL 09 2015
OWHD

LEGEND

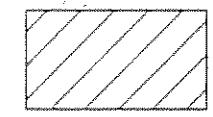

R-12687 - RESERVOIR 3 AUTHORIZED PLACE OF USE - TAX LOT 04S 39E #2400



POINT OF DIVERSION - POD 1, LADD CREEK & PIERCE SAWYER DITCH



CENTERLINE DITCH OR WATERWAY



SECTION LINE



1/4 SECTION LINE



WATER/DITCH FLOW

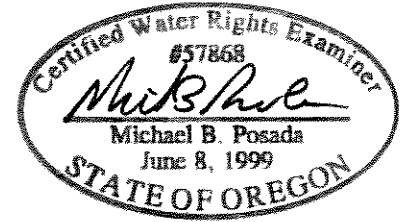

EXPIRATION DATE 12-31-16

SIGNED: 07-06-2015

LADD MARSH WILDLIFE AREA
WETLANDS RESTORATION PROJECT
PERMIT R-12687 - RESERVOIR 3



CLAIM OF BENEFICIAL USE MAP
OREGON DEPARTMENT OF FISH & WILDLIFE
2501 SW 1ST AVE. PORTLAND, OR. 97201
APP R-84024 PERMIT R-12687

FIGURE
1