

RECEIVED

DEC 21 1998

WATER RESOURCES DEPT.
SALEM, OREGON

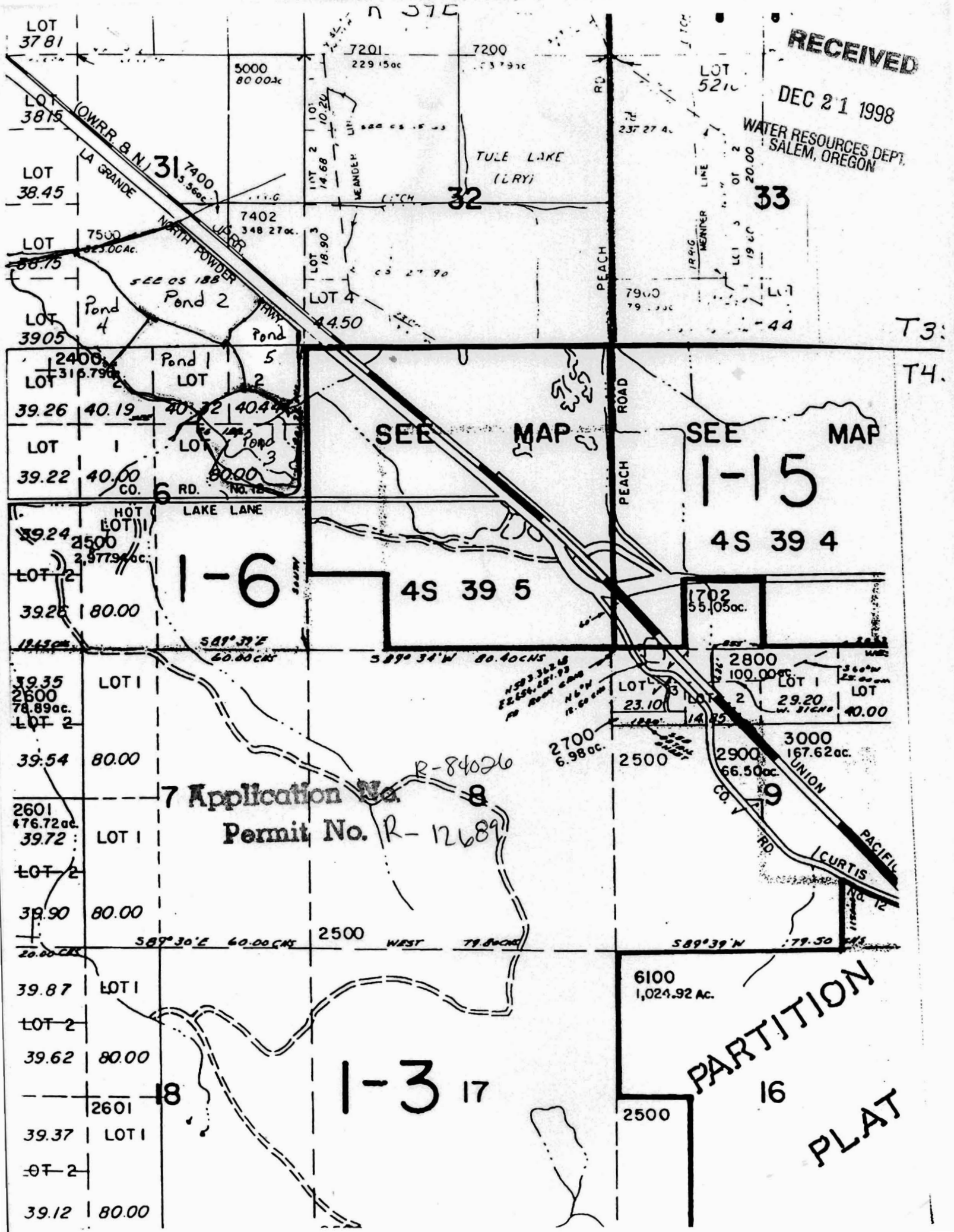

LOT 37.81

LOT 38.15

LOT 38.45

LOT 38.75

LOT 39.05

LOT 39.26

LOT 39.22

LOT 39.24

LOT 39.28

LOT 39.35

LOT 39.54

LOT 39.72

LOT 39.90

LOT 39.87

LOT 39.62

LOT 39.37

LOT 39.12

7201
229.15ac

7200
237.93ac

5000
80.00ac

LOT 52.0

33

LOT 2
14.68
10.24
18.90

LOT 3
18.90

LOT 4
14.50

LOT 2
40.44

LOT 1
40.00

LOT 2
2.9779ac

1-6

4S 39 5

1-15

4S 39 4

1702
55.05ac

2800
100.00ac

LOT 3
23.10

LOT 2
14.85

LOT 1
29.20

LOT 40.00

2700
6.98ac

2500

2900
66.50ac

3000
167.62ac

7 Application No. R-84026
Permit No. R-12689

1-3 17

6100
1,024.92 Ac.

2500

PARTITION PLAT

16

T3:

T4:

RECEIVED

DEC 21 1998

WATER RESOURCES DEPT
SALEM, OREGON

Application No. R-84026

Permit No. FOR REFERENCE ONLY

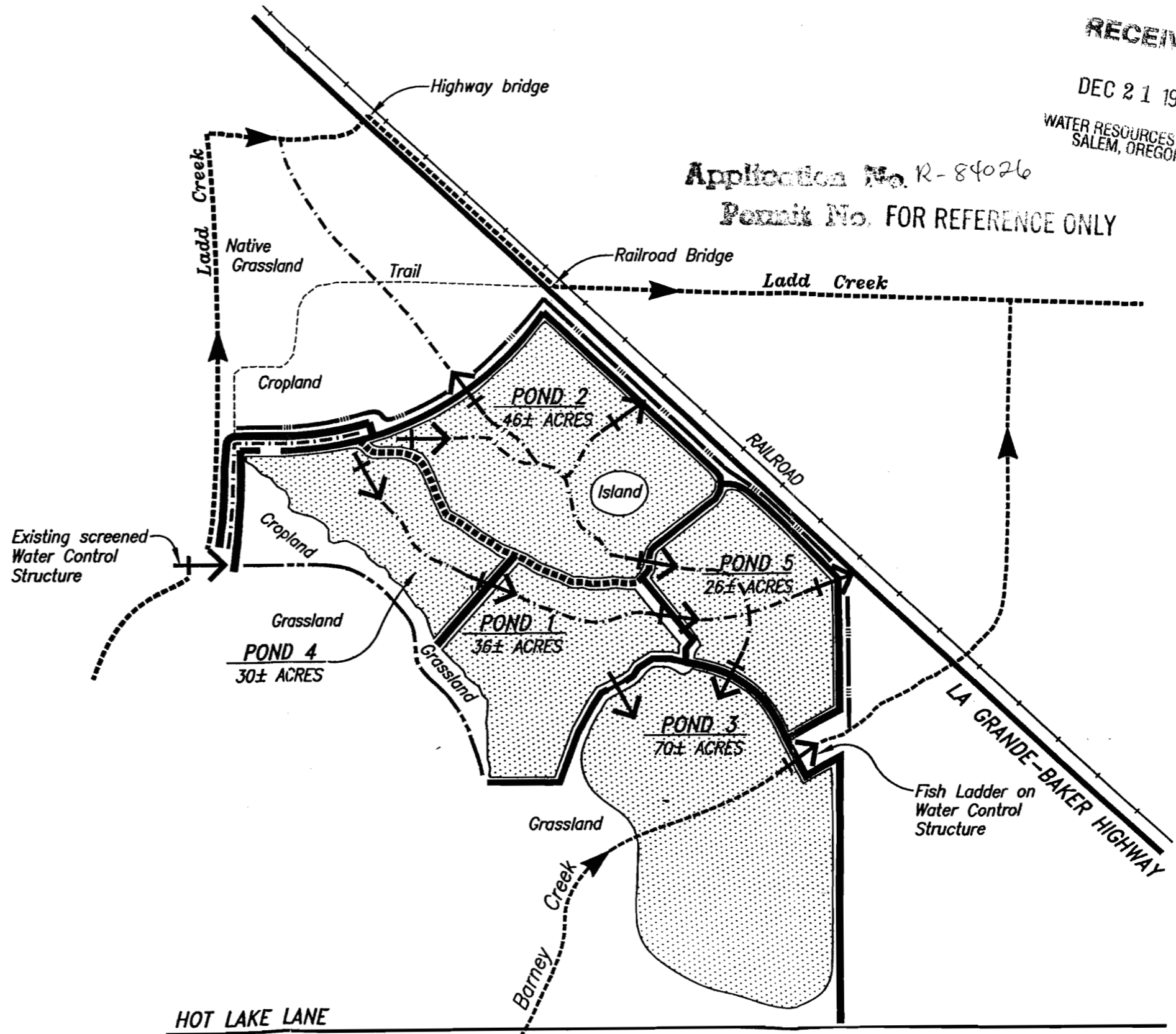

LEGEND

- DIRECTION OF FLOW
- WATER CONTROL STRUCTURE TO BE INSTALLED
- DIKES TO BE CONSTRUCTED/IMPROVED
- WATER DELIVERY CANAL
- WETLAND SWALES
- NATURAL HIGH GROUND "ENHANCED" AS NECESSARY TO CREATE LEVEE
- TRAIL
- CONSTRUCT DRAINAGE SWALE
- FILL DITCH

HOT LAKE LANE

LADD MARSH WILDLIFE AREA WETLAND RESTORATION PROJECT

SEPTEMBER, 1998

NOT TO SCALE



D:\ACAD\14\OR\0004-002\LANRPS.DWG