

SECTION 28, T.15., R.3W., W.M.
WASHINGTON COUNTY OREGON

1/4 COR.

20 21
29 28

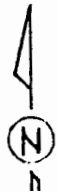

SCALE: 1" = 400'

MAP BASE:
ASSESSORS MAP
WAC PHOTO

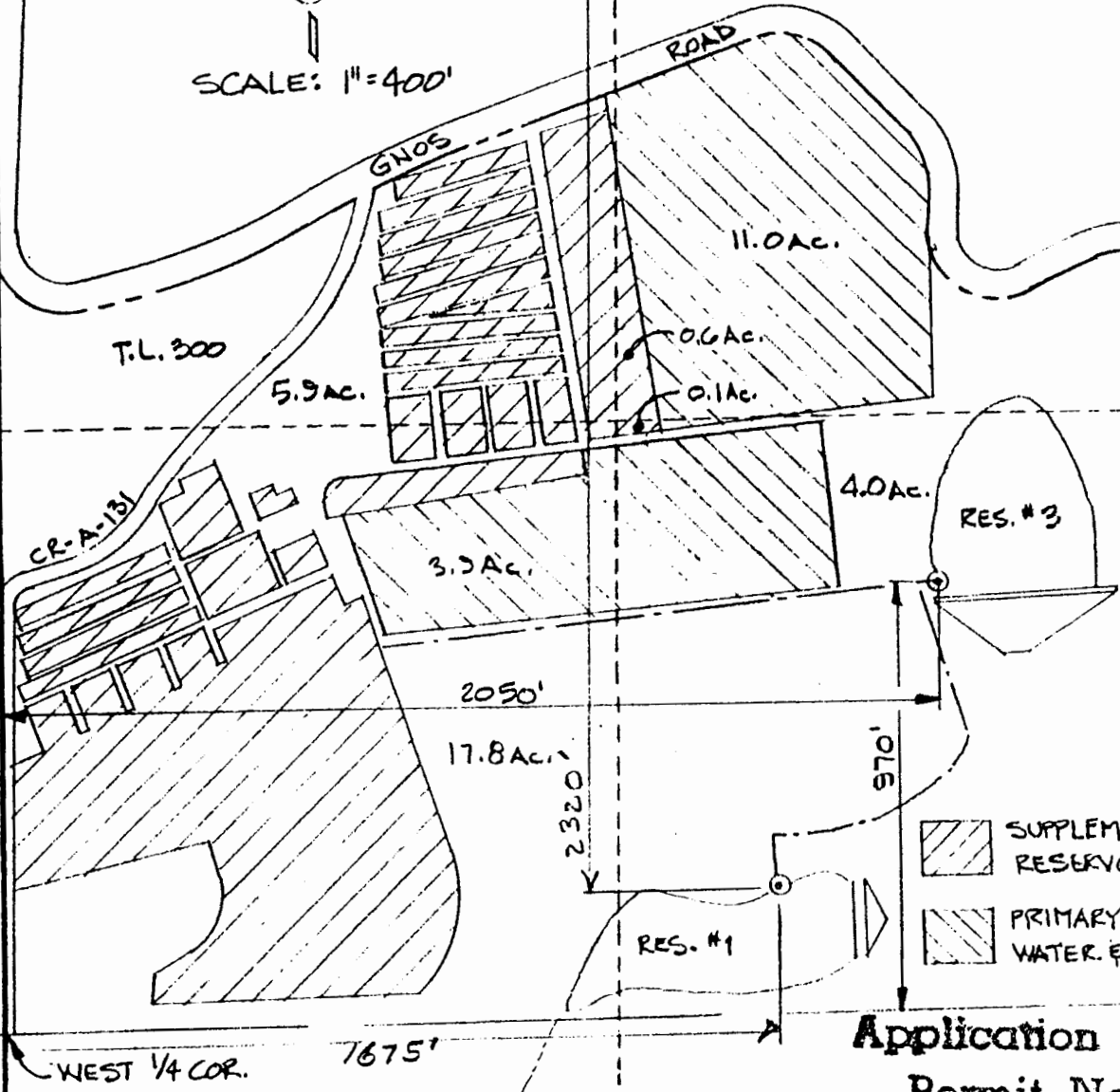

Application No. R 84041

Permit No. R-12-735

WATER RIGHT APPLICATION MAP

RECEIVED

DEC 23 1998

WATER RESOURCES DEPT.
SALEM, OREGON

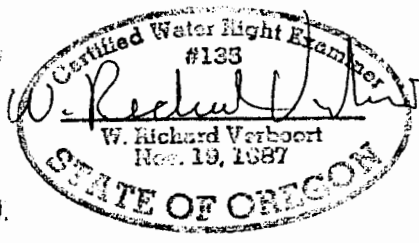

PREPARATION OF THIS MAP IS FOR THE
PURPOSE OF IDENTIFYING THE LOCATION OF
THE WATER RIGHT ONLY. THERE IS NO INTENT
TO PROVIDE DIMENSIONS OR LOCATION OF
PROPERTY OWNERSHIP LINES.

VERBOORT ENGINEERING
AGRICULTURE • CIVIL • WATER RESOURCES
HILLSBORO, OREGON

by date
designed WKV 12-98
drawn JER 12-98
checked WKV 12-98
drawing no. 98-A-13
sheet no. 1/1

RON HOCHSTEIN
58100 S.W. GNOS RD.
CORNELIUS, OR 97113