

ASSESSMENT & TAX FLIMED 12/8/94

SECTION 9 T3N R5W WM

WASHINGTON COUNTY OREGON

SCALE 1" = 400'

RECEIVED

JUN 17 1994

WASHINGTON COUNTY SURVEYOR

3 N 5 9

SEE MAP 3N 5

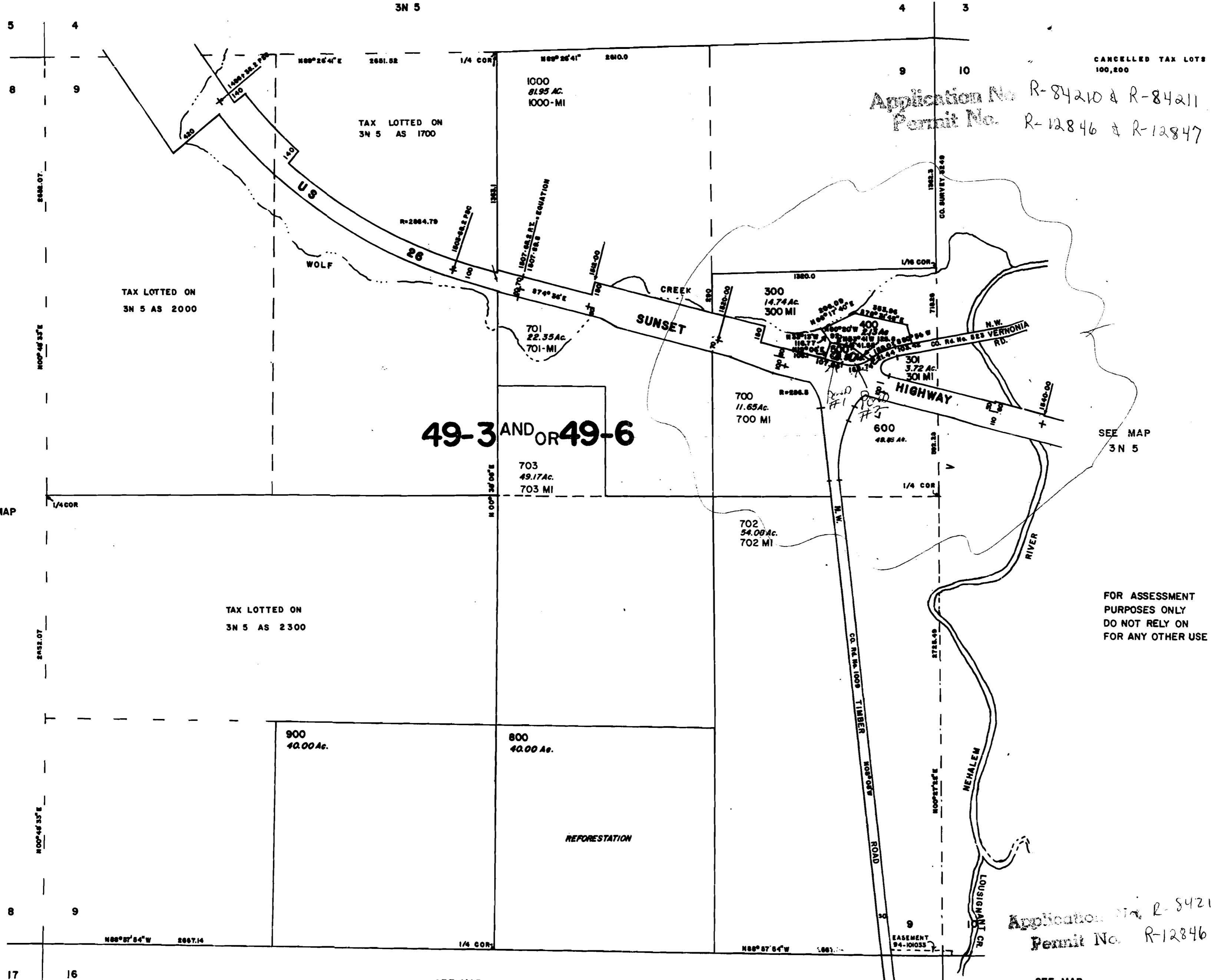

Application No. R-84210 & R-84211
Permit No. R-12846 & R-12847

49-3 AND OR 49-6

FOR ASSESSMENT PURPOSES ONLY
DO NOT RELY ON FOR ANY OTHER USE

NOT TO SCALE

Application No. R-84210 & R-84211
Permit No. R-12846 & R-12847

WASHINGTON COUNTY SURVEYOR
PRINTED

JUN 17 1994

HILLSBORO, OREGON

SEE MAP 3N 5 15

3 N 5 9

SEE MAP 3N 5