

2S 1 14CB

RECEIVED

NW 1/4 SW 1/4 SECTION 14 T2S R1W W.M.

WASHINGTON COUNTY OREGON

SCALE 1"=100'

MAY 21 1999

WATER RESOURCES DEPT
SALEM, OREGON

Wetland
area →
w/pond

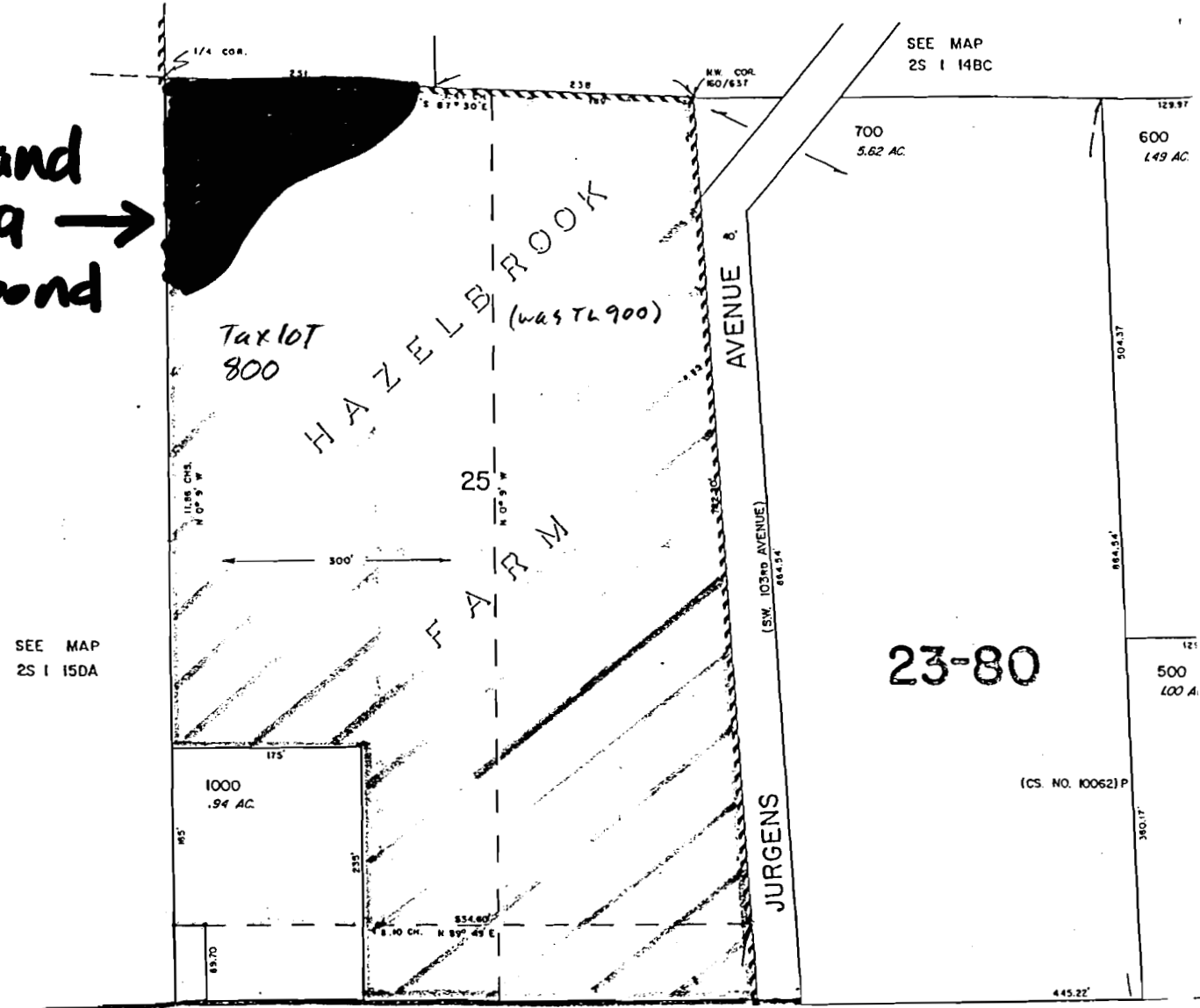

Application No. R-84 157

Permit No. R-12814

25 1 14BC

SW 1/4 NW 1/4 SECTION 14 T2S RIW W.M.

WASHINGTON COUNTY OREGON

SCALE 1" = 100'

SEE MAP
25 1 14BB

RECEIVED

MAY 21 1999

WATER RESOURCES DEPT.
SALEM, OREGON

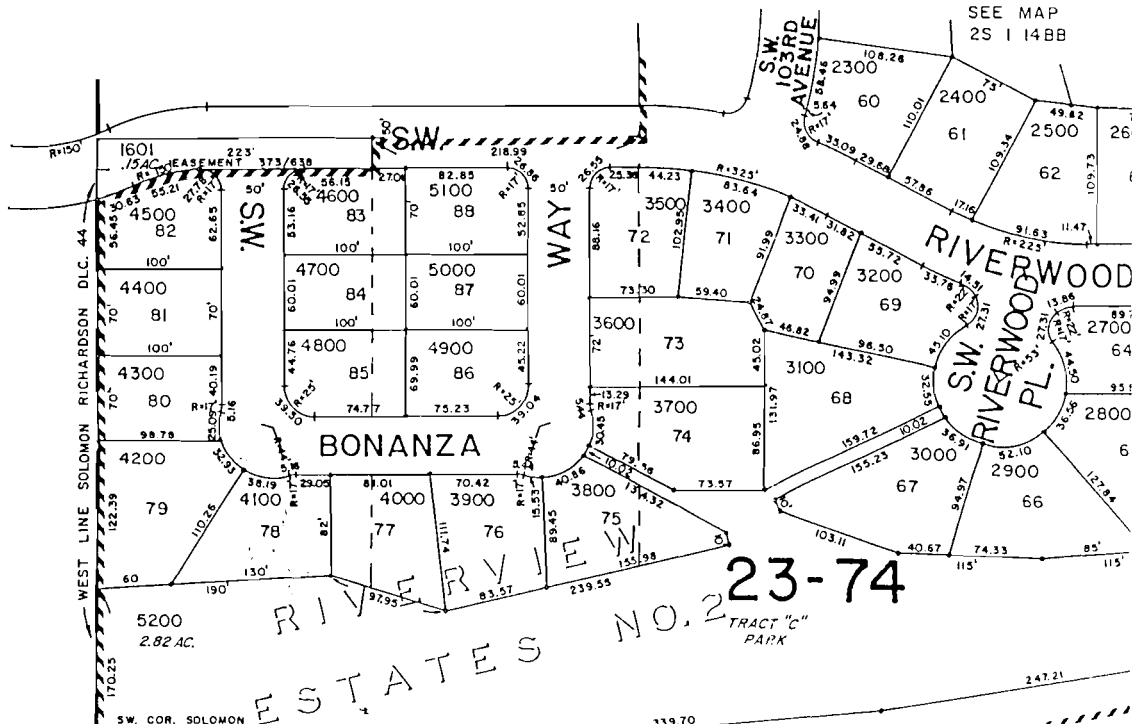

SEE MAP
25 1 15AD

305.43
339.70
S 91° 22' 36" W 224.28
S 78° 11' 24" W 674.71
SOUTH LINE SOLOMON RICHARDSON
247.21
TUALATIN

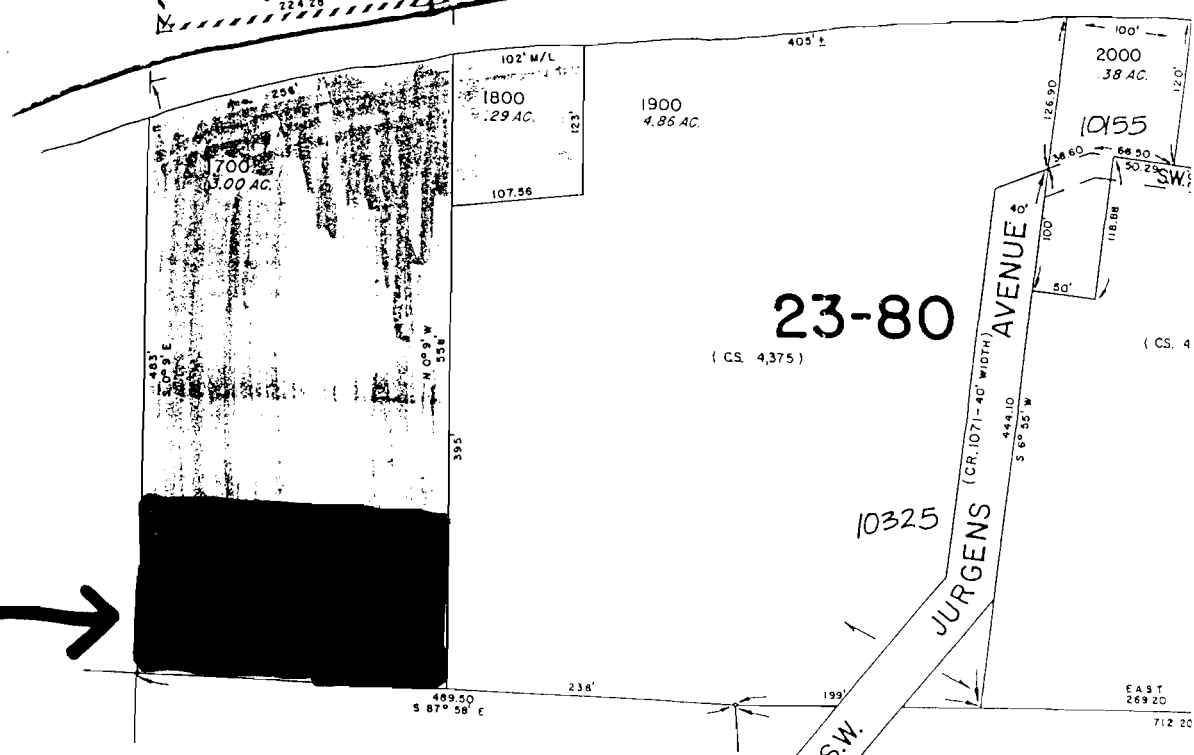

**Wetland
area
w/pond** →

Application No. R-S 4157
Permit No. 2-12-99

SEE MAP
25 1 14CB