

Application No. *R-26696*  
 Permit No. *26697*  
*20800*  
*R-1289*

Irrigation by means of a stationary pump and motor on the following acreage. Five acres within the NW $\frac{1}{4}$  of the NE $\frac{1}{4}$  of Section 15, and Six acres within the East  $\frac{1}{2}$  of the NW $\frac{1}{4}$  of Section 15, T 2 S, R 2 EWM.

The point of diversion is located 2890 ft S 20°30'E of the NW corner of said section, and also 1000 ft south and 2720 ft east of the NW corner of said section, township and range.

S.L. Carli  
 Rt. 1, Box 80  
 Clackamas, Oregon

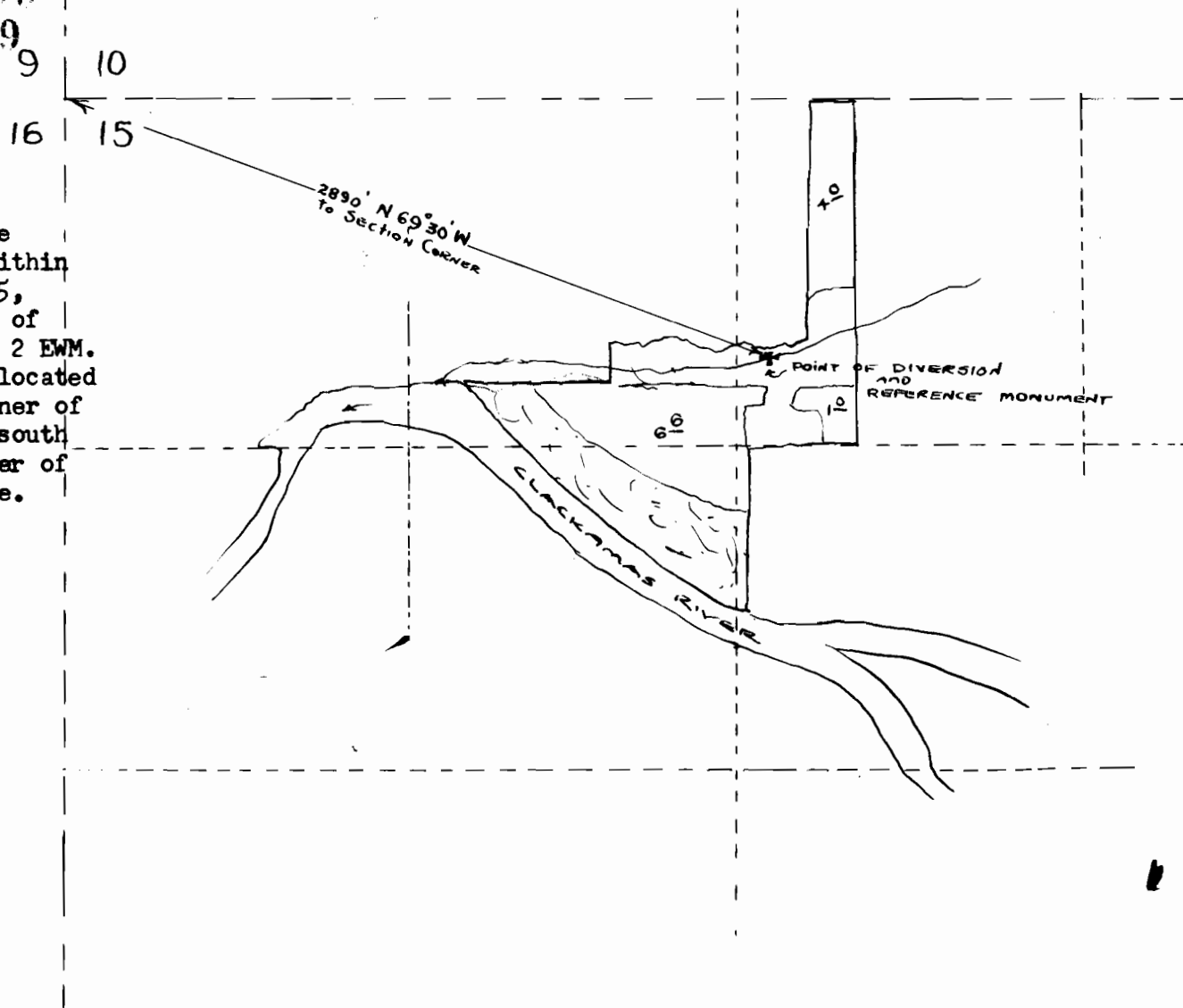

OFFICE OF THE  
 STATE ENGINEER  
 SALES DEPARTMENT