

RESERVE
LOCATION

App. No. R-84319
Per. No. R-12898

T. 36E, R. 1E, Sec. 6 1"=1320'

NW 1/4 SE 1/4, NE 1/4 SE 1/4

35 IE 32 T.L. 1700

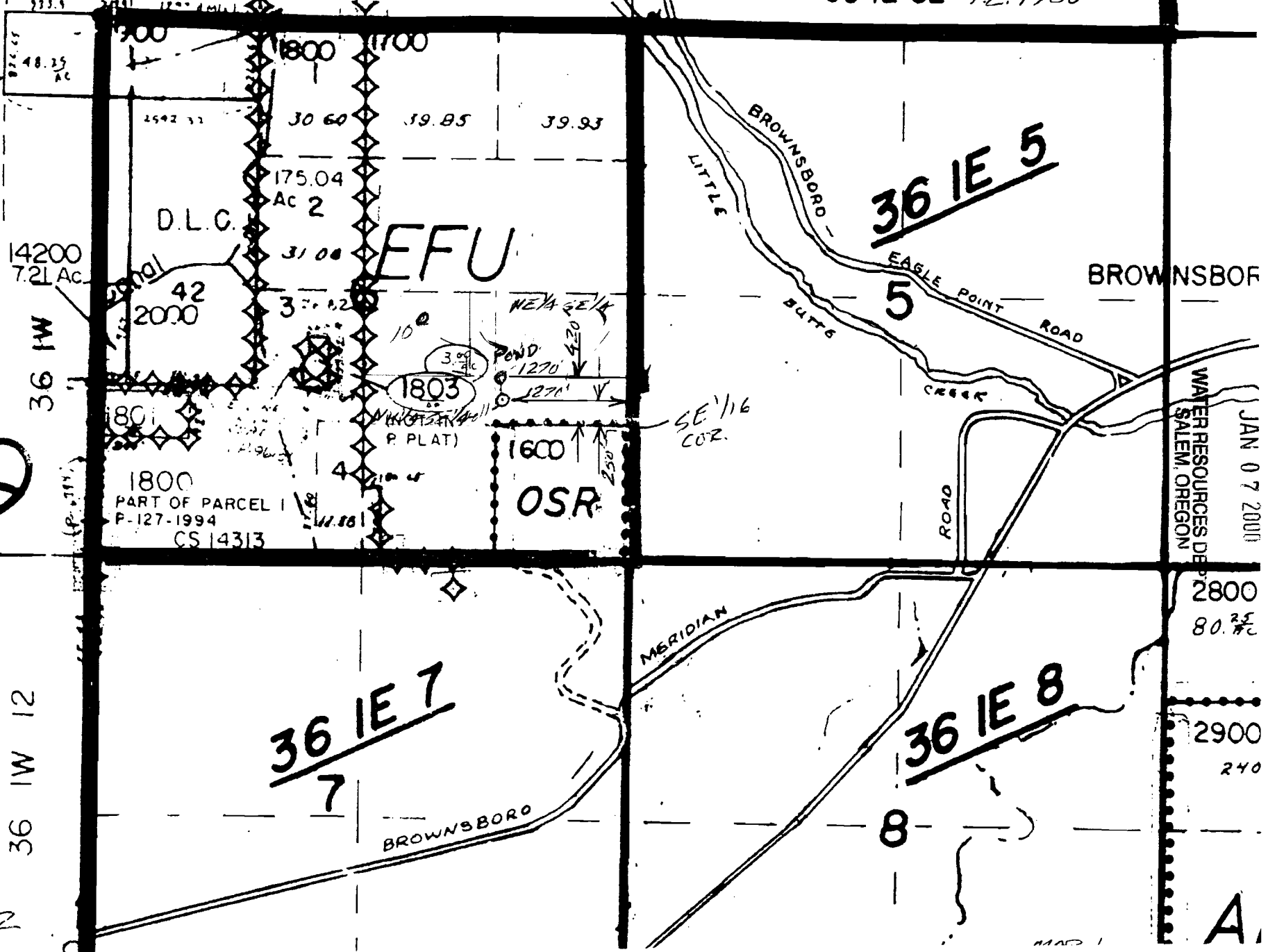

35 IE 31
300
1800
1700
48.35 Ac
2592.33
30.60
39.85
39.93
175.04
Ac 2
D.L.C.
31.08
EFU
42
2000
37.62
10
30%
POND
1270
1270
1803
P. PLAT)
1600
OSR
1800
PART OF PARCEL I
P-127-1994
CS 14313
11.86

36 IE 5
LITTLE BROWNSBORO
EAGLE POINT ROAD
5
BROWNSBORO
CREEK
ROAD
SE 1/16 COZ.
WATER RESOURCES DEPT
SALEM, OREGON

36 IW 12
36 IE 7
7
BROWNSBORO
36 IE 8
8
2800
80.35
2900
240
A



9

RECEIVED

JAN 07 2000

RESERVOIR LOCATION

SMARTMAP

JACKSON COUNTY GEOGRAPHIC INFORMATION SYSTEM

App. No. R84319

Per. No. R-12898

WETLANDS/YES
BROWNSBORO/
EAGLE POINT

APPLICANT:
THOMPSON
36-1E-(06) TL 1700
1999-388-PA

WATER RESOURCES DEPT
SALEM, OREGON

JAN 07 2000

RECEIVED

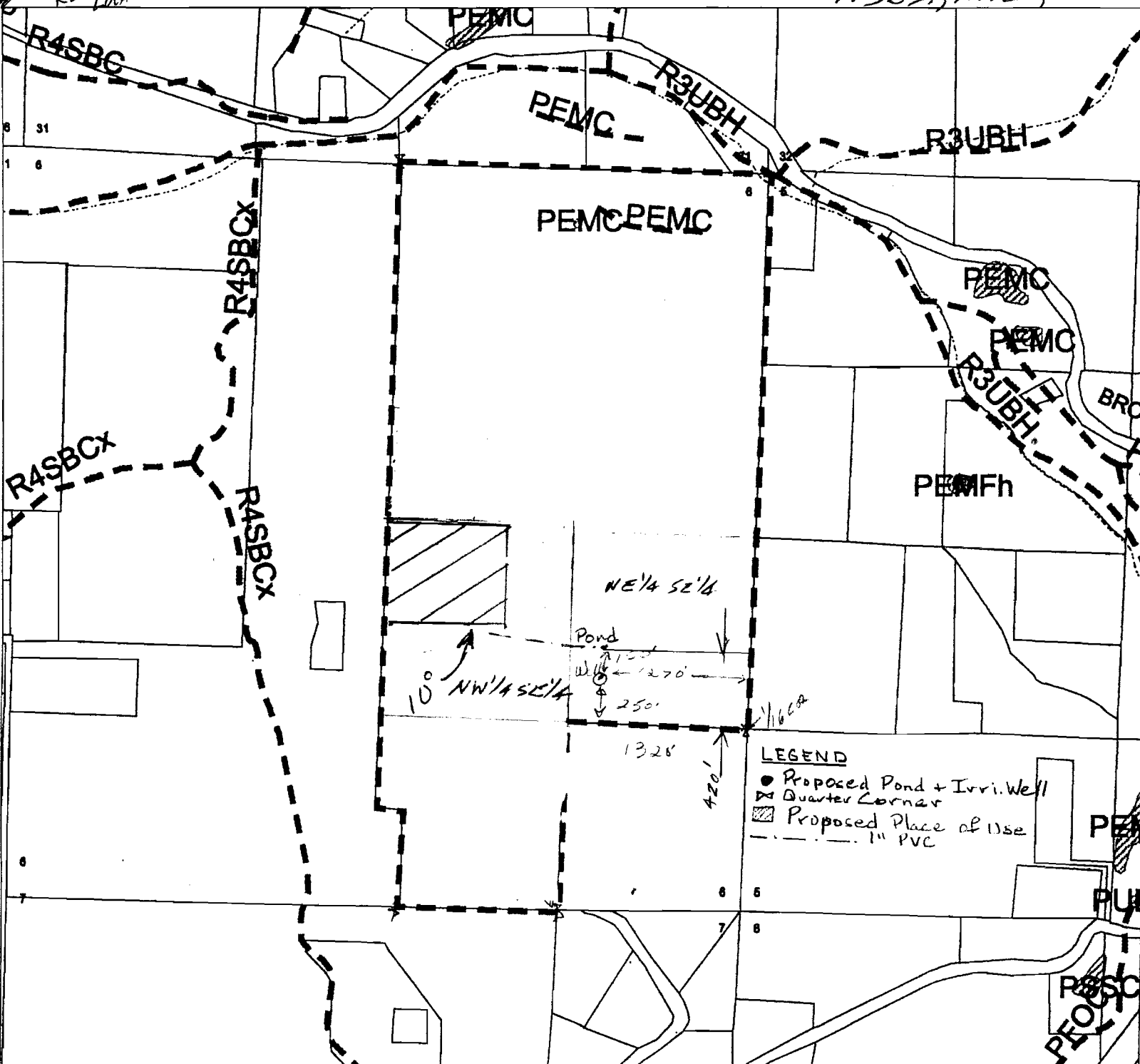

LEGEND

- Proposed Pond + Irr. Well
- ⊗ Quarter Corner
- ▨ Proposed Place of Use
- - - 1" PVC

Wetlands
Wetlands
Wetlands
No digital data

0 500 1000 Feet
1" = 1000 feet



This map is based on a digital database compiled by Jackson County from a variety of sources. Jackson County cannot accept responsibility for errors, omissions or positional accuracy. There are no warranties, expressed or implied.

Plot date: Aug 2, 1999; nl