

MAP TO ACCOMPANY AN APPLICATION  
FOR A  
PERMIT TO APPROPRIATE STORED WATER

SECTION 28  
TOWNSHIP 2 SOUTH, RANGE 3 WEST, W.M.  
YAMHILL COUNTY

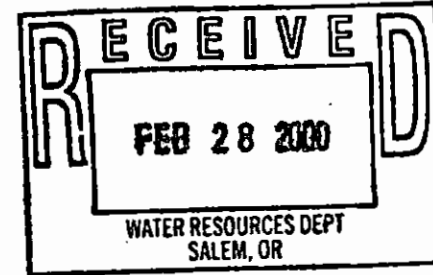

EXPIRES 06/30/00

APPLICATION NO. \_\_\_\_\_ PERMIT NO. \_\_\_\_\_

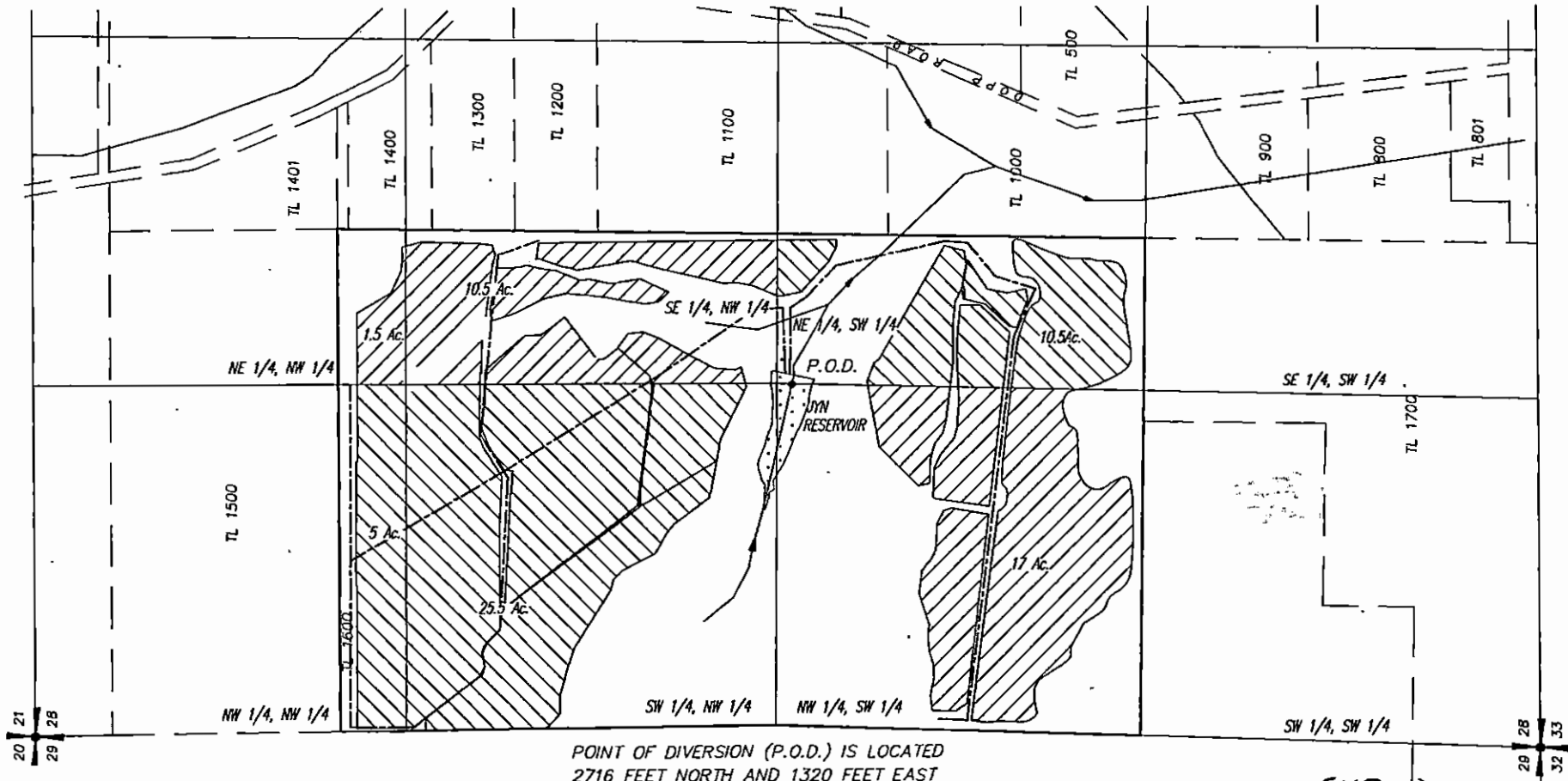

POINT OF DIVERSION (P.O.D.) IS LOCATED  
2716 FEET NORTH AND 1320 FEET EAST  
OF THE SW CORNER OF SECTION 28

Application No. ~~R-84250~~ <sup>84350</sup>  
Permit No. ~~R-12954~~ <sup>R-12954</sup>

**LEGEND**

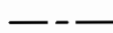
-  IRRIGATED ACREAGE - PRIMARY (70.0 acres)
-  MAIN PIPELINE (3")



( IN FEET )  
1 inch = 600 ft.

THE PURPOSE OF THIS MAP IS TO IDENTIFY THE LOCATION OF THE WATER RIGHT. IT IS NOT INTENDED TO PROVIDE INFORMATION RELATIVE TO THE LOCATION OF PROPERTY OWNERSHIP BOUNDARY LINES.