

R-84324

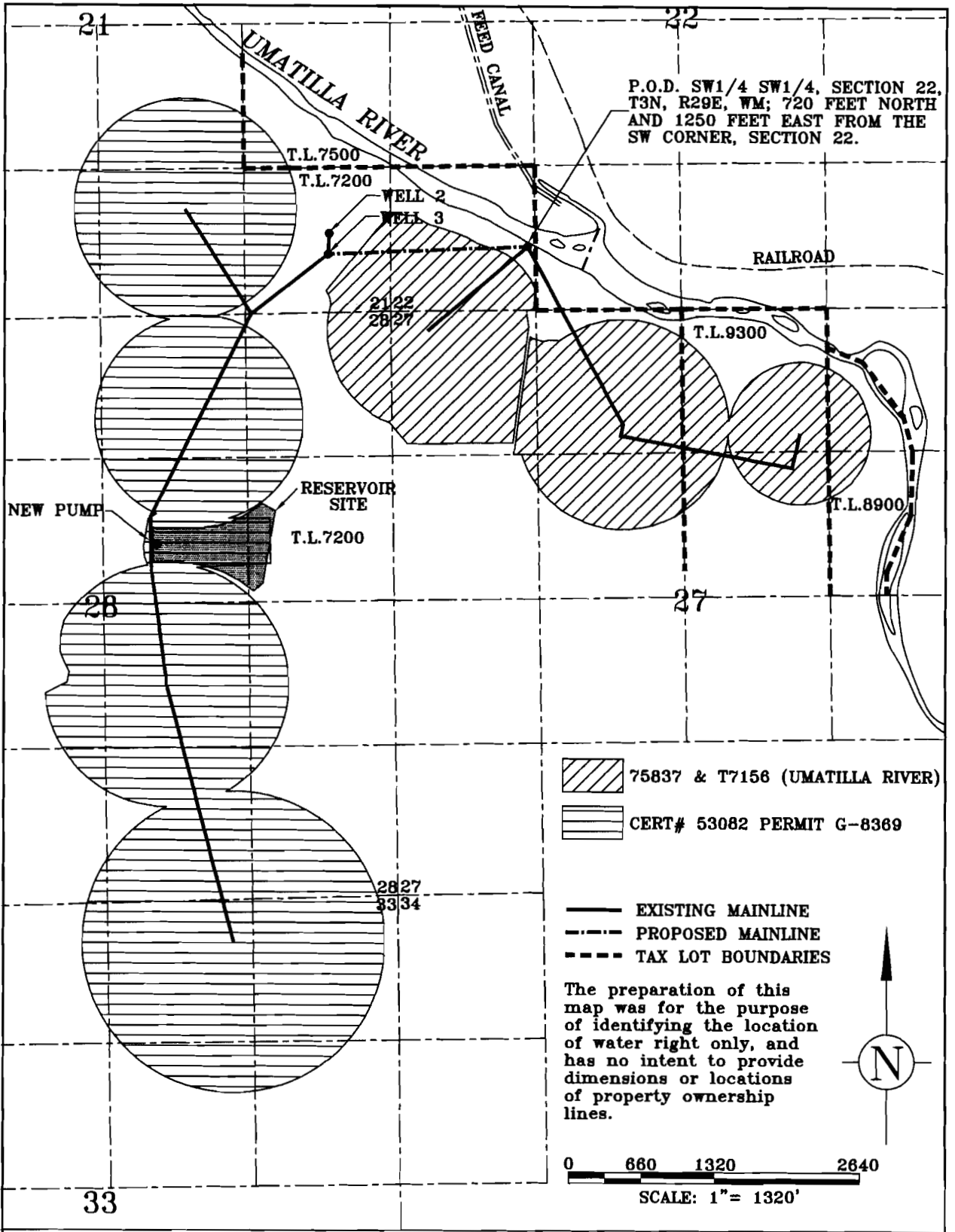

RECEIVED

RON HOLEMAN RESERVOIR APPLICATION
T.3N. R.29E. W.M.

DEC 27 1999

WATER RESOURCES DEPT.
SALEM, OREGON

RECEIVED

NOV 12 1999

WATER RESOURCES DEPT.
SALEM, OREGON

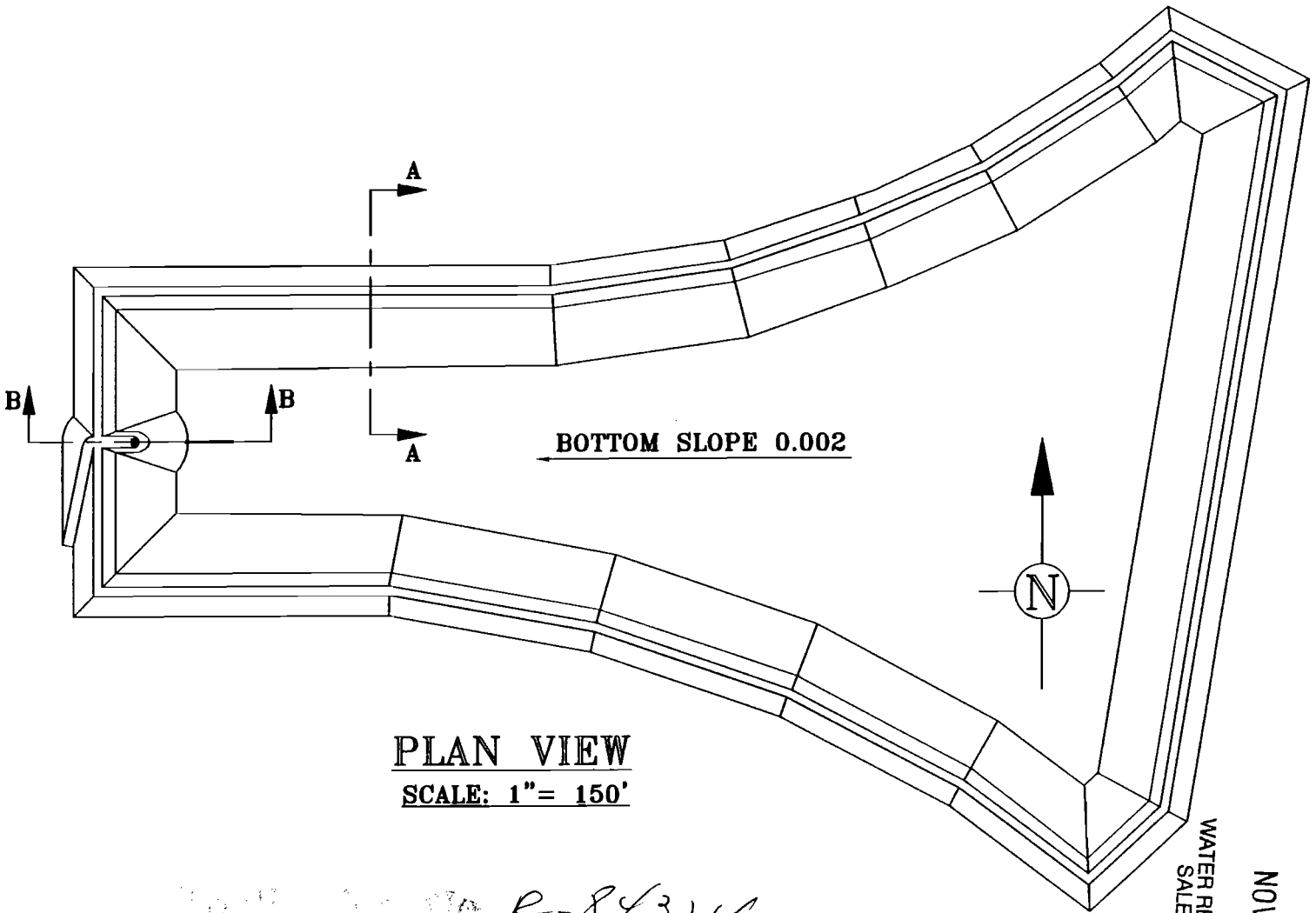

PLAN VIEW
SCALE: 1" = 150'

Project No. R-84324
Parcel No.



IRZ CONSULTING, LLC

RON HOLEMAN RESERVOIR

T.3N. R.29E. W.M.

DESIGNED Paul Wattenburger, P.E. DATE 9/9/99 DRAWING NO. 8036-1 SHIT 1

DRAWN PLW DATE 9/9/99 CHECKED DATE DATE DRAWING NO. 8036-1 OF 1

CHECKED DATE DATE DRAWING NO. 8036-1 OF 2

IRZ CONSULTING, LLC
505 EAST MAIN STREET
HERMISTON, OREGON 97838
PHONE (541) 567-0252
FAX (541) 567-4239



SHEET NO.

SHIT 1
OF 2

RECEIVED

NOV 12 1999

WATER RESOURCES DEPT.
SALEM, OREGON

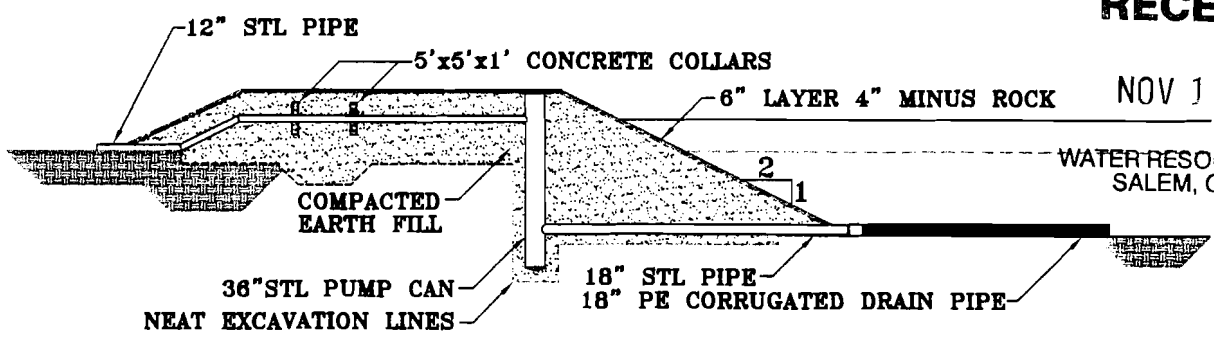

SECTION B-B
PUMP STATION CROSS-SECTION

SCALE: 1" = 30'

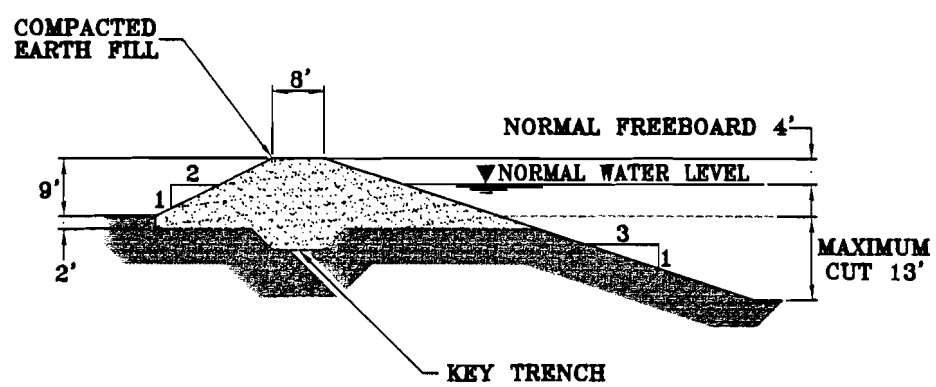

SECTION A-A
TYPICAL DAM CROSS-SECTION

SCALE: 1" = 30'

Project No. R-84324
Sheet No.

CONSTRUCTION NOTES:

1. SITE PREPARATION SHALL INVOLVE THE REMOVAL OF THE TOP 2 FEET OF SOIL TO BE PLACED OFF-SITE.
2. EXCAVATION OF KEY TRENCH (3 FEET DEPTH WITH AN 8 FOOT BOTTOM) AROUND THE PERIMETER OF THE SITE.
3. EXCAVATION OF THE RESERVOIR.
4. EXCAVATED MATERIAL SHALL BE USED TO CONSTRUCT DAM BY SPREADING AS 9 INCH LAYERS AND COMPACTING.



IRZ CONSULTING, LLC
RON HOLEMAN RESERVOIR
T.3N. R.29E. W.M.

IRZ CONSULTING, LLC
505 EAST MAIN STREET
HERMISTON, OREGON 97638
PHONE (541) 567-0262
FAX (541) 567-4239

SHEET NO. **2**

DESIGNED Paul Wattenburger, P.E.	DATE 9/9/99	DRAWING NO. 8036-2	SHT 2
DRAWN PLW	DATE 9/9/99		OF 2
CHECKED	DATE		