

1" = 200'

0 = 5/8" DIA. IRON

RECEIVED

FEB 11 2000

WATER RESOURCES DEPT.
SALEM, OREGON

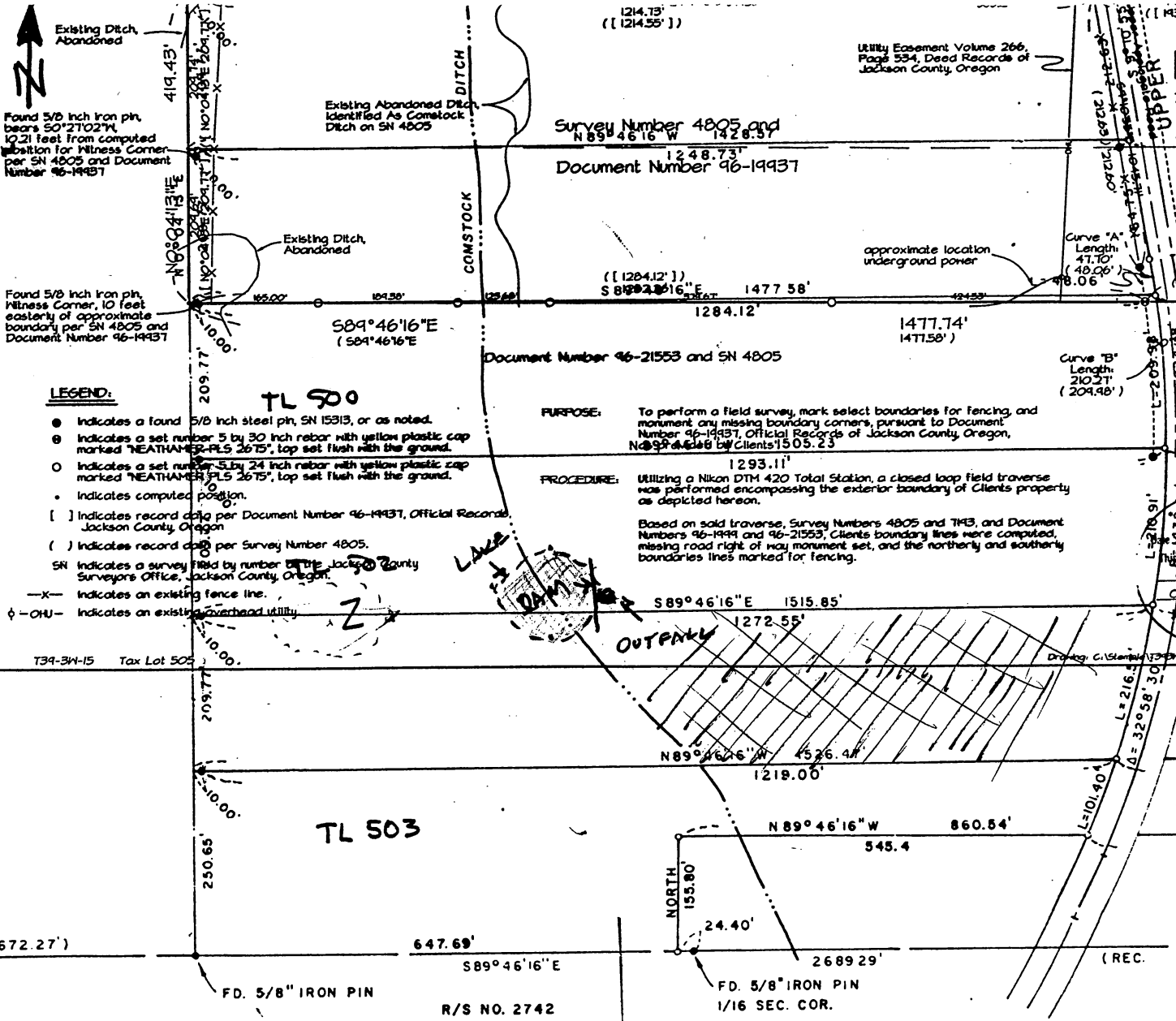

LEGEND:

- Indicates a found 5/8 inch steel pin, SN 15313, or as noted.
- ⊙ Indicates a set number 5 by 30 inch rebar with yellow plastic cap marked "NEATHAMER PLS 2675", top set flush with the ground.
- Indicates a set number 5 by 24 inch rebar with yellow plastic cap marked "NEATHAMER PLS 2675", top set flush with the ground.
- Indicates computed position.
- [] Indicates record data per Document Number 96-19437, Official Records, Jackson County, Oregon
- () Indicates record data per Survey Number 4805.
- SN Indicates a survey filed by number of the Jackson County Surveyors Office, Jackson County, Oregon.
- X- Indicates an existing fence line.
- ⊕ -OHU- Indicates an existing overhead utility.

PURPOSE: To perform a field survey, mark select boundaries for fencing, and monument any missing boundary corners, pursuant to Document Number 96-19437, Official Records of Jackson County, Oregon, No. 96-19437 by Clients 1505.23

PROCEDURE: Utilizing a Nikon DTM 420 Total Station, a closed loop field traverse was performed encompassing the exterior boundary of Clients property as depicted hereon.

Based on said traverse, Survey Numbers 4805 and 1943, and Document Numbers 96-1944 and 96-21553, Clients boundary lines were computed, missing road right of way monument set, and the northerly and southerly boundaries lines marked for fencing.

SEC. COR.
FD. 2" IRON PIPE

16
21

672.32' (REC. 672.27')

FD. 5/8" IRON PIN

647.69'

S89°46'16"E

R/S NO. 2742

NORTH

155.80'

FD. 5/8" IRON PIN
1/16 SEC. COR.

2689.29'

SN 4805