

MAP TO ACCOMPANY AN APPLICATION  
FOR A  
PERMIT TO APPROPRIATE STORED WATER

RECEIVED

DEC 1 8 2009

SECTION 28  
TOWNSHIP 2 SOUTH, RANGE 3 WEST, W.M.  
YAMHILL COUNTY

WATER RESOURCES DIVISION  
SALEM, OREGON

EXPIRES 06/30/02

APPLICATION NO. \_\_\_\_\_ PERMIT NO. \_\_\_\_\_

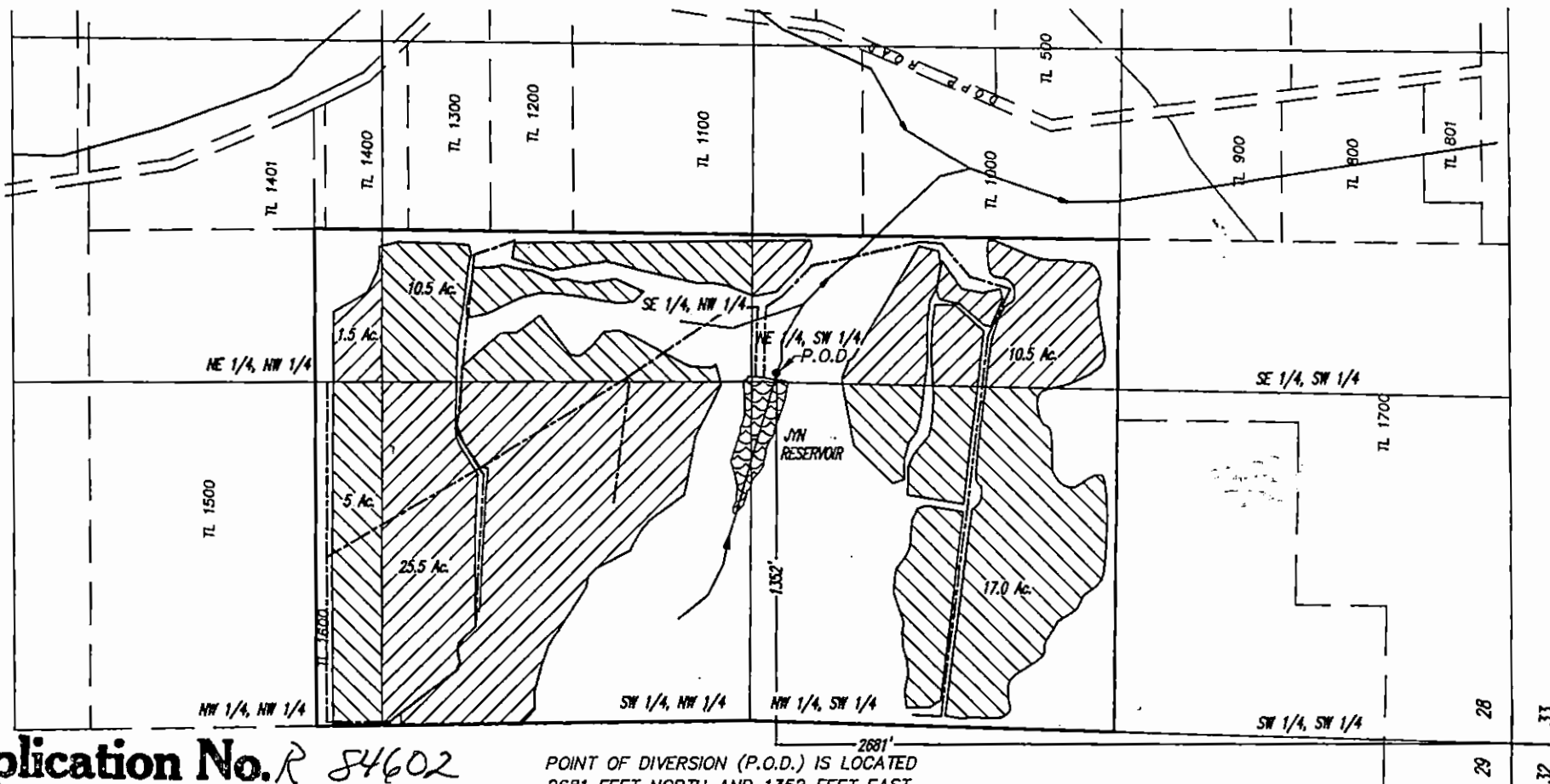

Application No. R 84602  
Permit No.

POINT OF DIVERSION (P.O.D.) IS LOCATED  
2681 FEET NORTH AND 1352 FEET EAST  
OF THE SW CORNER OF SECTION 28

LEGEND



IRRIGATED ACREAGE - SUPPLEMENTAL  
(70.0 acres)  
(NOTE: PRIMARY UNDER PERMIT S-84351)



MAIN PIPELINE (3")



GRAPHIC SCALE



( IN FEET )  
1 inch = 600 ft.

THE PURPOSE OF THIS MAP IS TO IDENTIFY  
THE LOCATION OF THE WATER RIGHT. IT IS  
NOT INTENDED TO PROVIDE INFORMATION  
RELATIVE TO THE LOCATION OF PROPERTY  
OWNERSHIP BOUNDARY LINES.