

# APPLICATION WATER RIGHT MAP

SEC. 31 & 32, T17S, R2W, W.M.  
SEC. 5 & 6, T18S, R2W, W.M.  
SPRINGFIELD, LANE COUNTY, OREGON

**RECEIVED**

OCT 20 1997

WATER RESOURCES DEPT.  
SALEM, OREGON

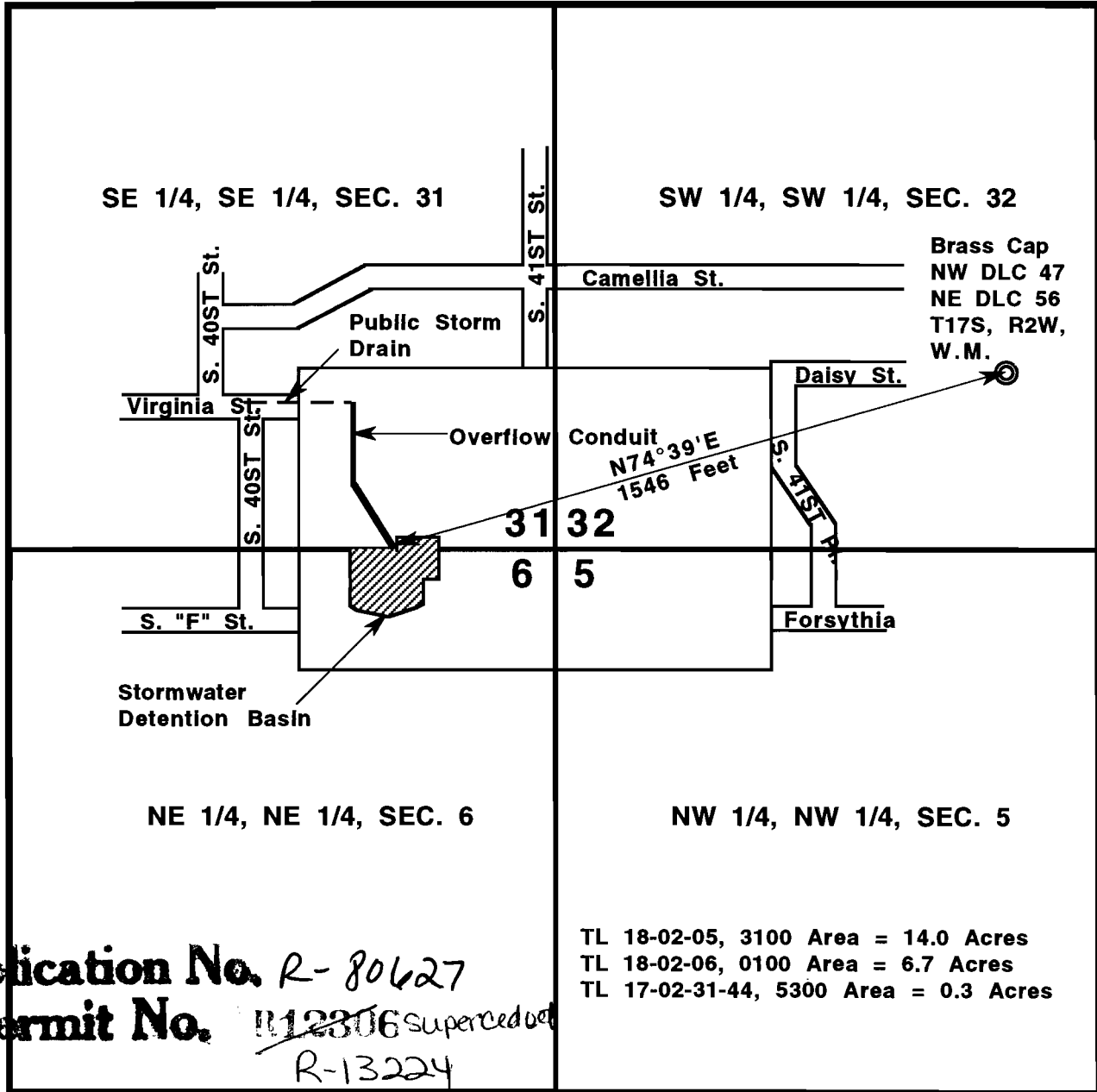

**Application No.** R-80627  
**Permit No.** 112306 superceded by R-13224

TL 18-02-05, 3100 Area = 14.0 Acres  
TL 18-02-06, 0100 Area = 6.7 Acres  
TL 17-02-31-44, 5300 Area = 0.3 Acres

APPROXIMATE SCALE: 1" = 400'

**FOR:** Jim Paulson  
280 N. Adams #3  
Eugene, Oregon 97402

**BY:** EGR & Associates, Inc.  
2535B Prairie Road  
Eugene, Oregon 97402

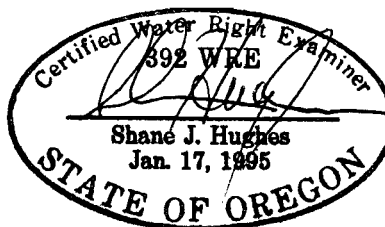

This map has been prepared for the sole purpose of identifying the requested water right location. There is no intent to provide dimensions or locations of property ownership lines.