

MAP
FIGURE
2

T 6 S
R 5 W
Sec 35 & 36
Tax lot 100 & 201
P.O. Co., Ore

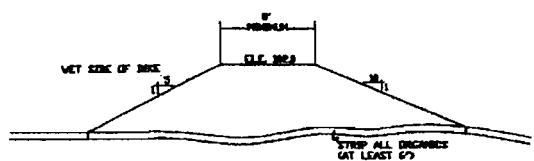

⊕ TYPICAL DIKE SECTION
(not to scale)

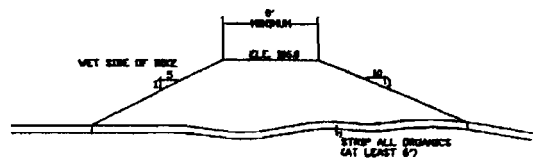

⊕ TYPICAL DIKE SECTION
(not to scale)

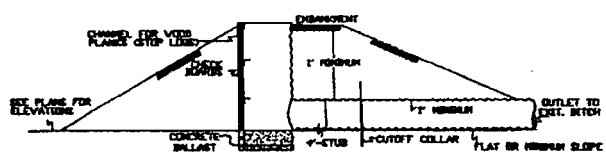

TYPICAL DIKE SECTION @ HALF RISER
(not to scale)

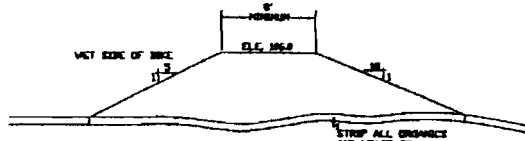

⊕ TYPICAL DIKE SECTION
(not to scale)

Application No. R84792
Permit No.

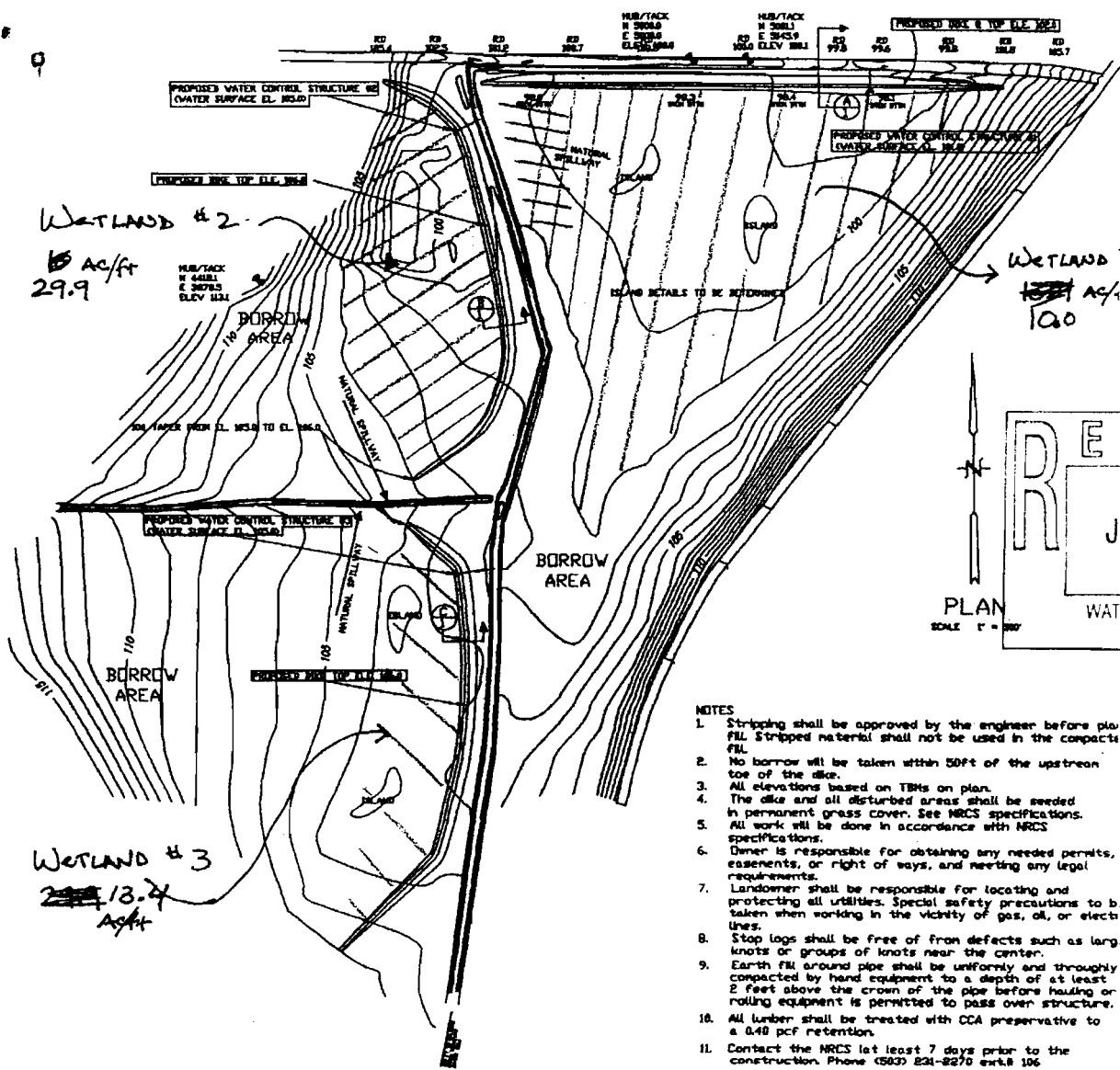

Wetland #2
15 AC/ft
29.9

Wetland #1
100 AC/ft
100

Wetland #3
13.4 AC/ft

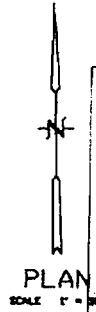

RECEIVED
JUN 29 2001
WATER RESOURCES DEPT
SALEM, OR

- NOTES
1. Stripping shall be approved by the engineer before placing fill. Stripped material shall not be used in the compacted fill.
 2. No borrow will be taken within 50ft of the upstream toe of the dike.
 3. All elevations based on TBMs on plan.
 4. The dike and all disturbed areas shall be seeded in permanent grass cover. See NRCS specifications.
 5. All work will be done in accordance with NRCS specifications.
 6. Owner is responsible for obtaining any needed permits, easements, or right of ways, and meeting any legal requirements.
 7. Landowner shall be responsible for locating and protecting all utilities. Special safety precautions to be taken when working in the vicinity of gas, oil, or electrical lines.
 8. Stop logs shall be free of from defects such as large knots or groups of knots near the center.
 9. Earth fill around pipe shall be uniformly and thoroughly compacted by hand equipment to a depth of at least 2 feet above the crown of the pipe before hauling or rolling equipment is permitted to pass over structure.
 10. All lumber shall be treated with CCA preservative to a 0.40 pcf retention.
 11. Contact the NRCS at least 7 days prior to the construction. Phone (503) 231-8270 ext. 106

DRAFT

DRAFT

RON MARX WRP POLK COUNTY SOIL AND WATER CONSERVATION DISTRICT USDA NATURAL RESOURCES CONSERVATION SERVICE		Designed: PVM Drawn: PVM Checked:	DATE: 5/21/01 Approved:
---	--	---	----------------------------

Polk Co. Regional Scale Map

1 inch = 831 feet

06/05/01

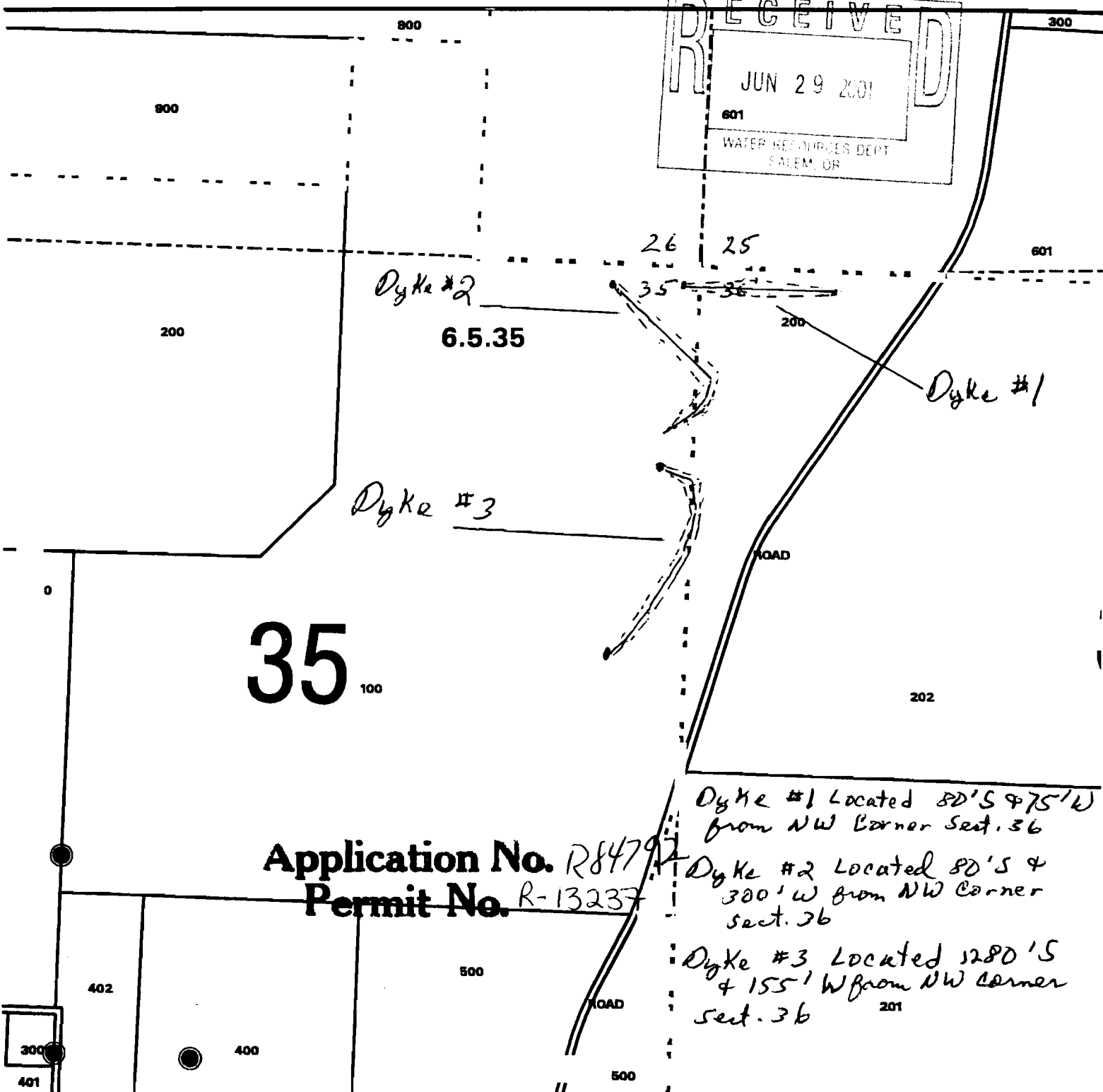
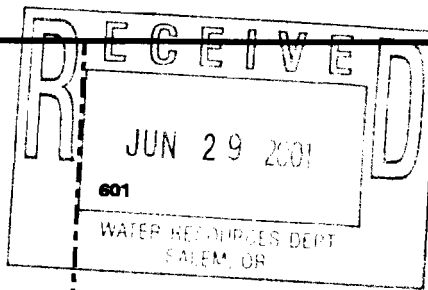

Application No. R84797

Permit No. R-13237

Dyke #1 Located 80'S & 75'W from NW Corner Sect. 36

Dyke #2 Located 80'S & 300' W from NW Corner Sect. 26

Dyke #3 Located 1280'S & 155' W from NW corner Sect. 36

Map Features & Feature Source
PLS - USGS / Polk Co. Surveys
Taxmap - Polk Co. Assessor Office

Map Location

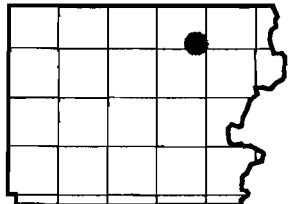

This map was produced from data stored in the Polk County Geographic databases. The data originally came from the Assessor Taxdot Maps. The data is maintained by county to support its governmental activities. The county is not responsible for any map errors, possible misuse, or misinterpretations.

Map user: -Polk Co-Assessor