

3 SET
TIN R2W W.M.

SHINGTON COUNTY OREGON
SCALE 1"=400'

RECEIVED

JUN 29 2001

WATER RESOURCES DEPT.
SALEM, OREGON

SEE MAP
2N
2 34

CENTER of DAM is LOCATED 2000' EAST
& 175' SOUTH FROM 1/4 CORNER

NORTH

PROPERTY ADDRESS:

22600 NW MEIER RD.

HELSBORO, OR 97124

IN 2 3

POINT LOCATED IN LOW
POINT OF FIELD SWALE
(NO CREEK present, drainable in
bottom of SWALE)

CANCELLED TAX LOTS
2601, 402, 2300, 404, 2201,
3190, 3191, 2701, 100, 101,

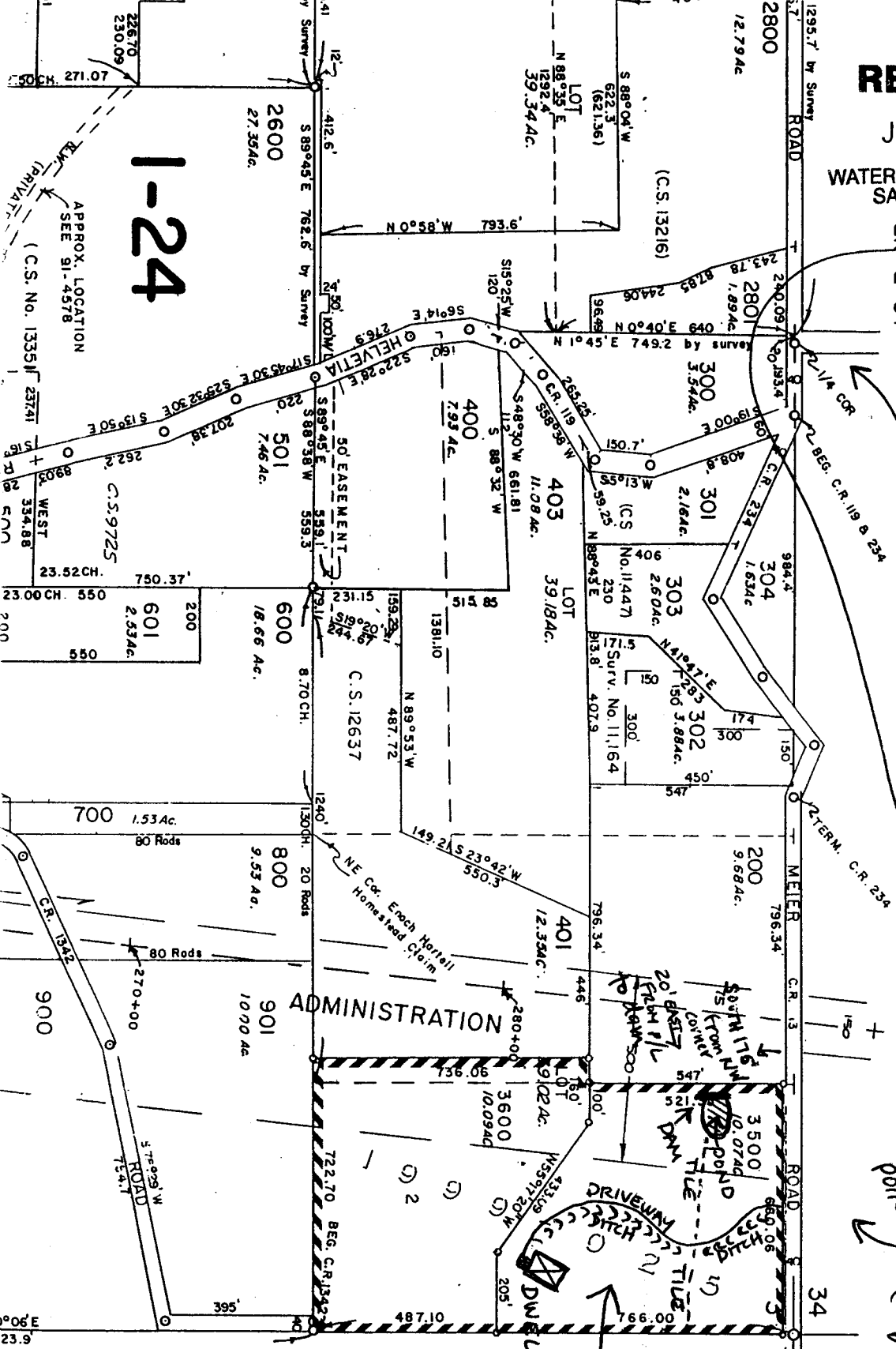

IN 2W SET 3
TL 3500
NORTH

Application No. R-84798
Permit No.