

Township 19S
Range 4W
Section 15
Quarter/quarter SW
tax lot No. 700

Beginning of Pond 1
is located 2250' E
AND 100' N from
Section Corner
16,15
21,22

RECEIVED
JUL 02 2001

WATER RESOURCES DEPT.
SALEM, OREGON

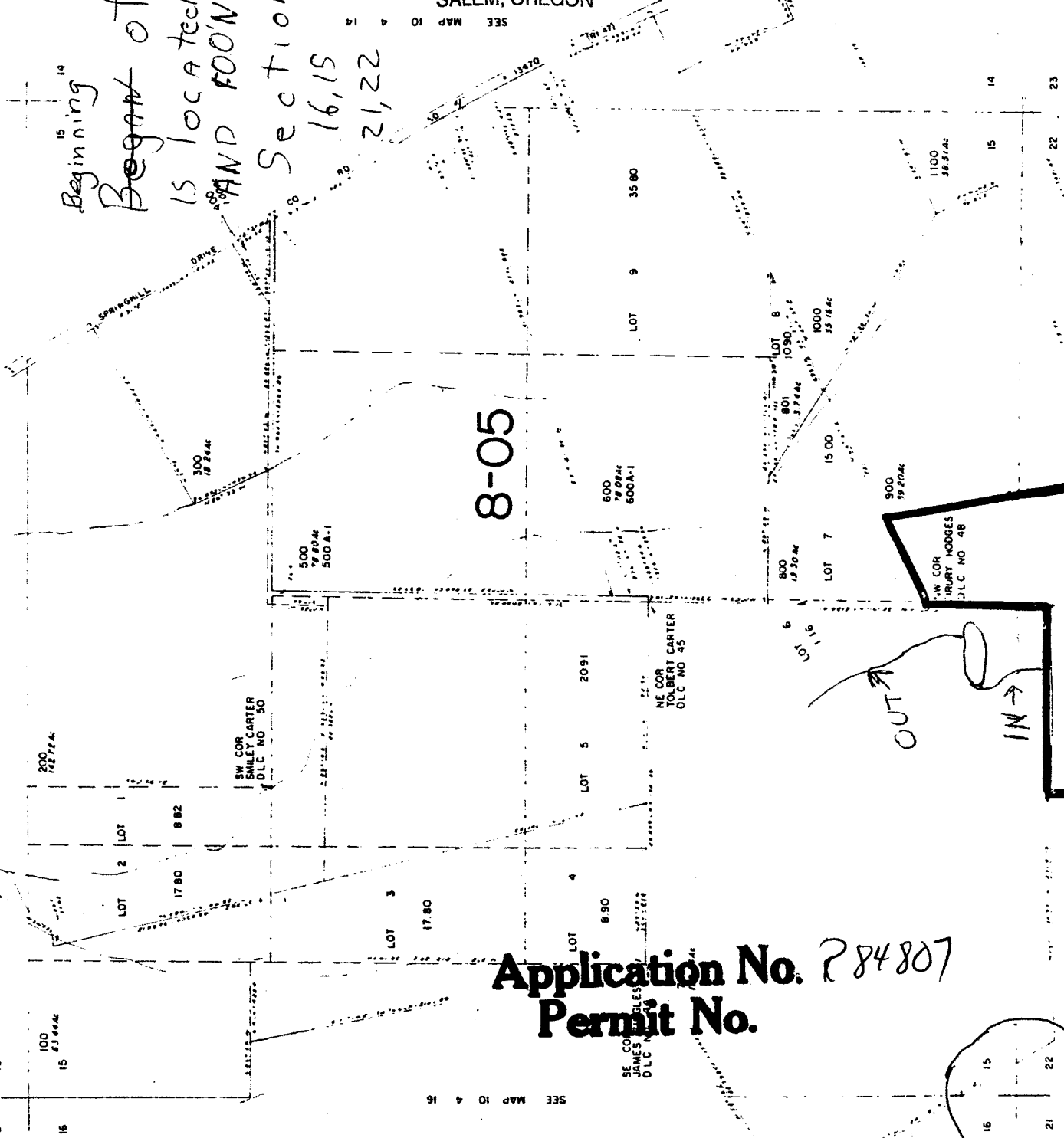

8-05

Application No. 284807
Permit No.

RECEIVED
JUL 17 2001

WATER RESOURCES DEPT.
SALEM, OREGON

