

RAMON BARRETT
 9929 OLD STAGE RD.
 CENTRAL POINT, OR 97502

T R S
 36S 3W 35
 1" = 400'

POND IS LOCATED APPROX:

1120 FEET SOUTH OF NW SECTION CORNER
 AND 350 FEET EAST OF WEST SECTION LINE

DAM IS LOCATED APPROX:

1080 FEET SOUTH OF NW SECTION CORNER
 AND 350 FEET EAST OF WEST SECTION LINE

RECEIVED

APR 01 2002

WATER RESOURCES DEPT.
 SALEM, OREGON

Application No. R-85111
 Permit No.

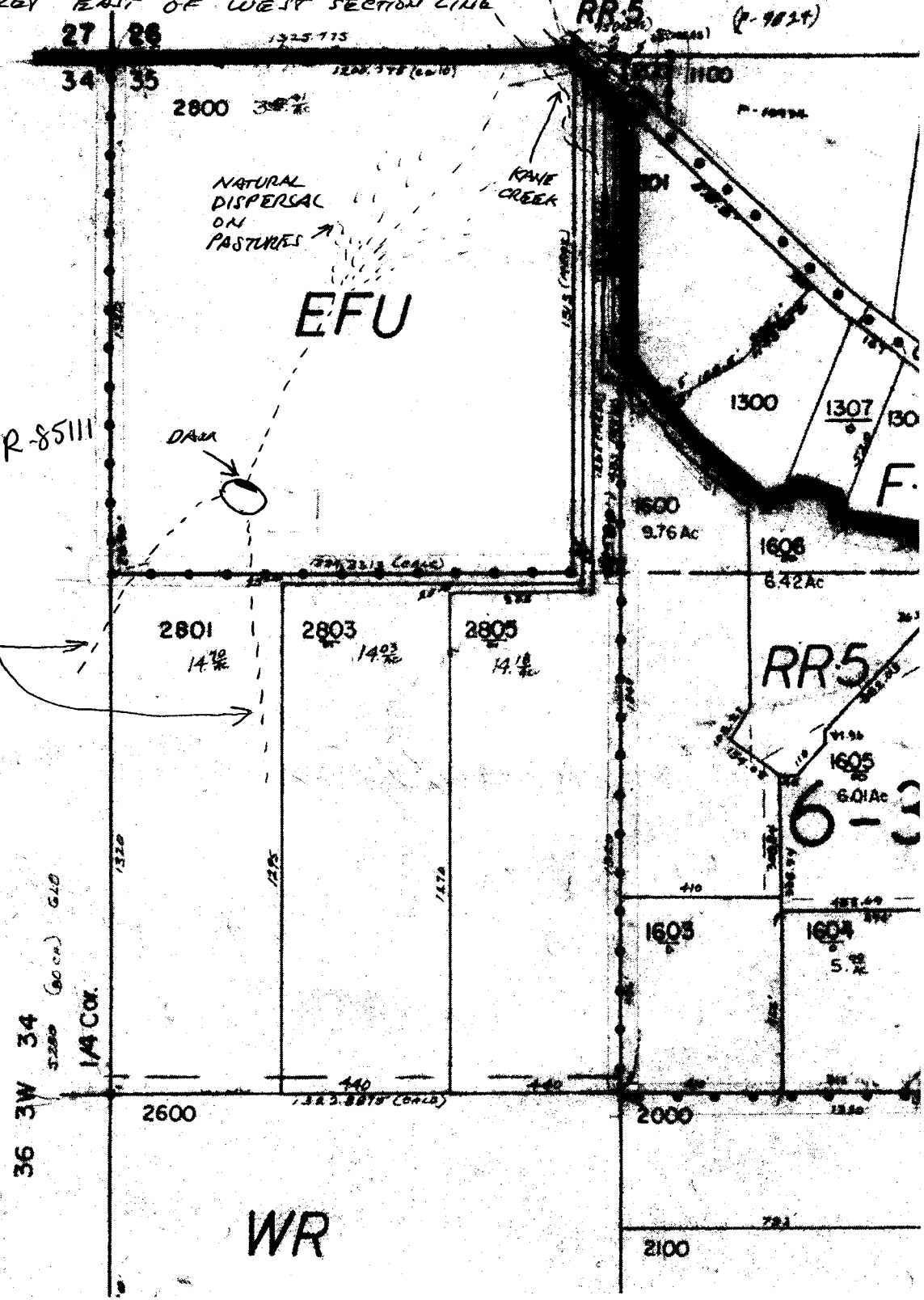
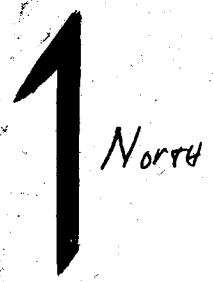

NOTE:
 DAM HAS 4-8"
 OVERFLOW PIPES
 AND SPILLWAY ON
 VIRGIN GROUND

WR