

WATER RIGHTS APPLICATION MAP
 located in portions of the SW¹/₄ SE¹/₄ of Section 4 &
 NE¹/₄ NW¹/₄, NW¹/₄ NE¹/₄ of Section 9,
 Township 29 South, Range 12 West, W.M.
 Coos County, Oregon

RECEIVED
 AUG 23 2001
 WATER RESOURCES DEPT
 SALEM, OREGON

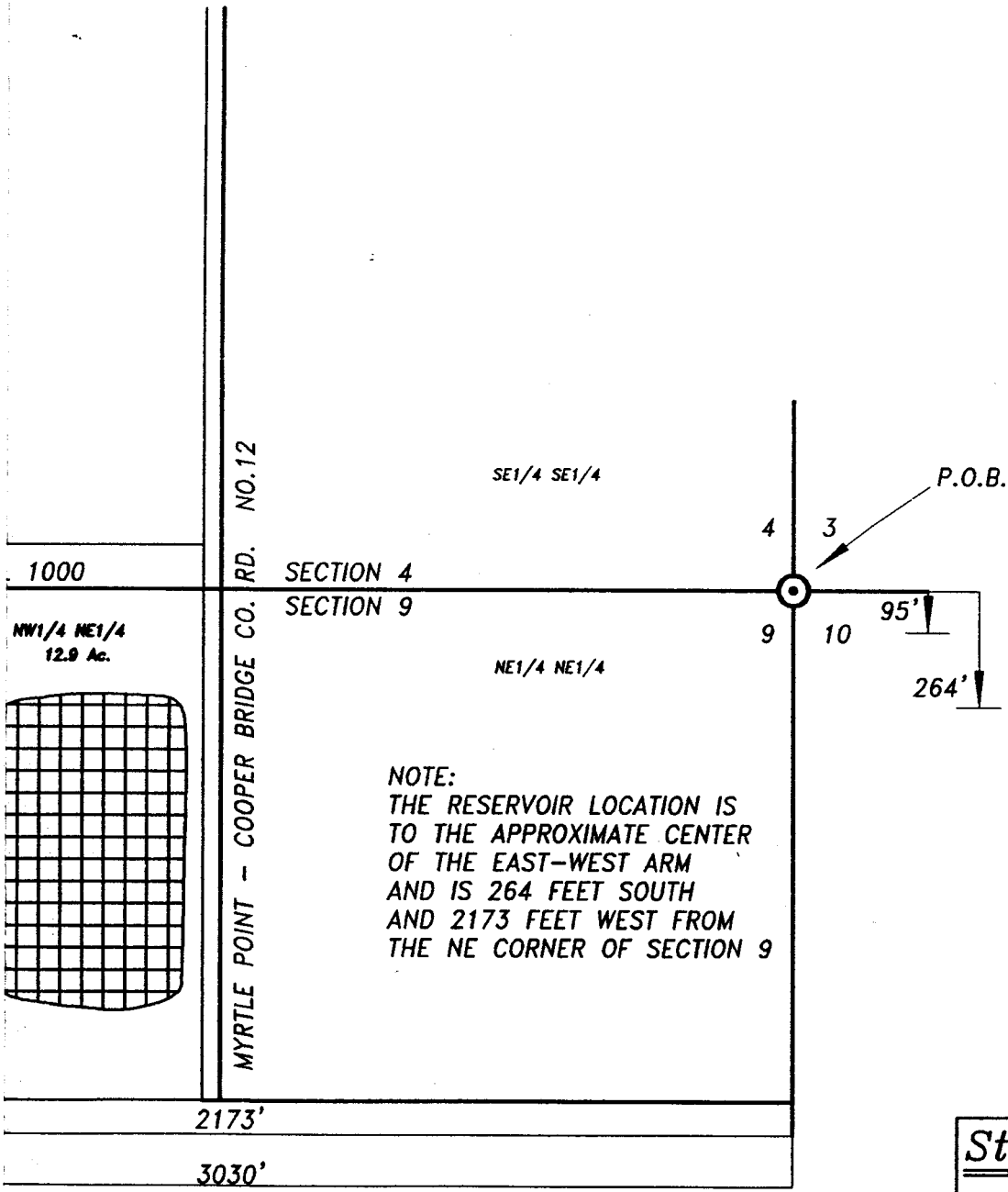

Stuntzner Engineering
 & Forestry, L.L.C.
 ENGINEERING • LAND SURVEYING • FORESTRY
 PLANNING • WATER RIGHTS

PREPARED FOR: WINCHESTER RANCH INC.
 PREPARED BY: DENNIS GOUDE
 PREPARED: OCTOBER 22, 2000

Loc



SCALE 1" = 400 FEET

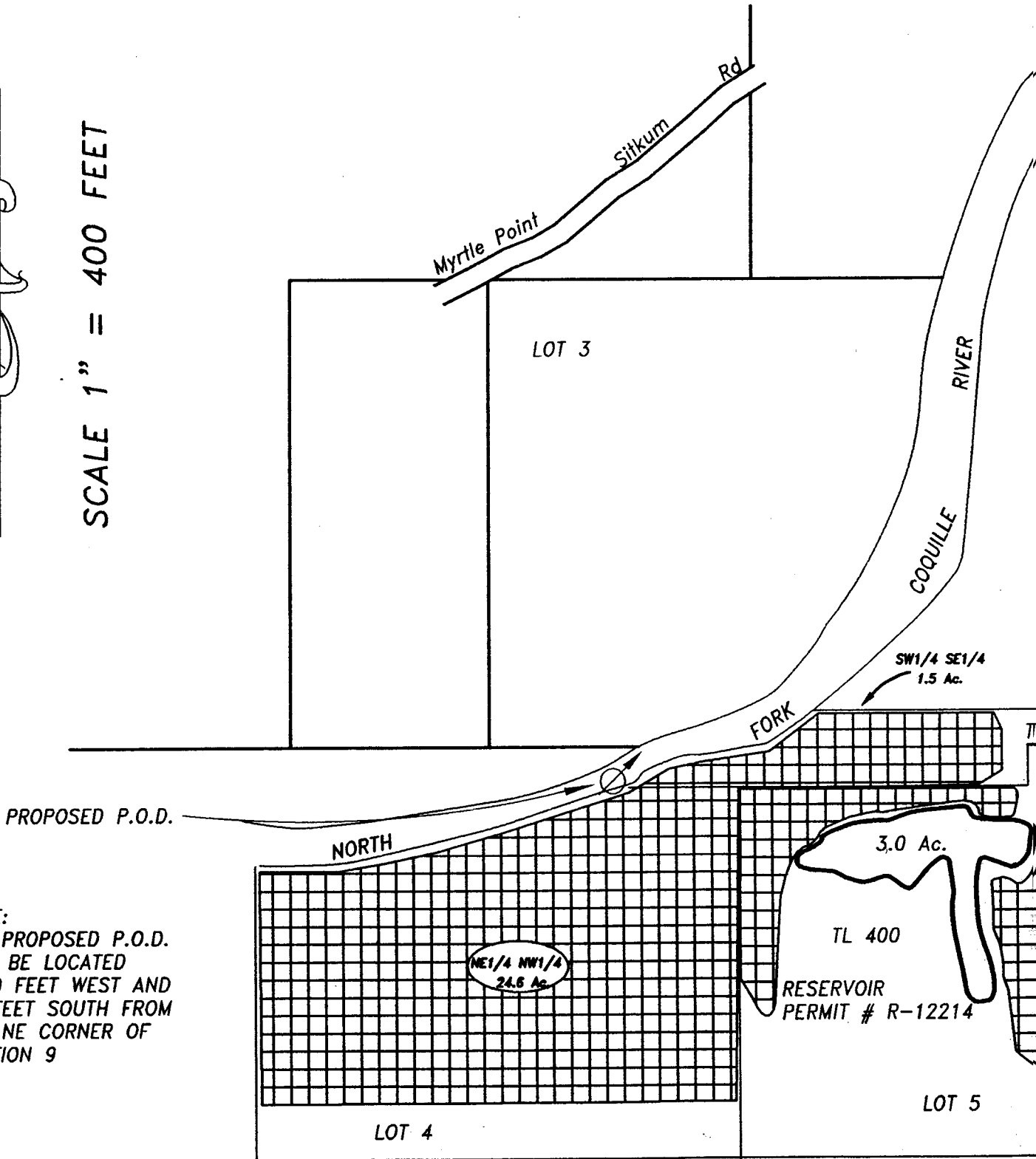

NOTE:
 THE PROPOSED P.O.D.
 WILL BE LOCATED
 3030 FEET WEST AND
 95 FEET SOUTH FROM
 THE NE CORNER OF
 SECTION 9

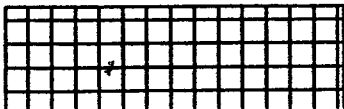

ACREAGE TO BE INDICATED (30 0)