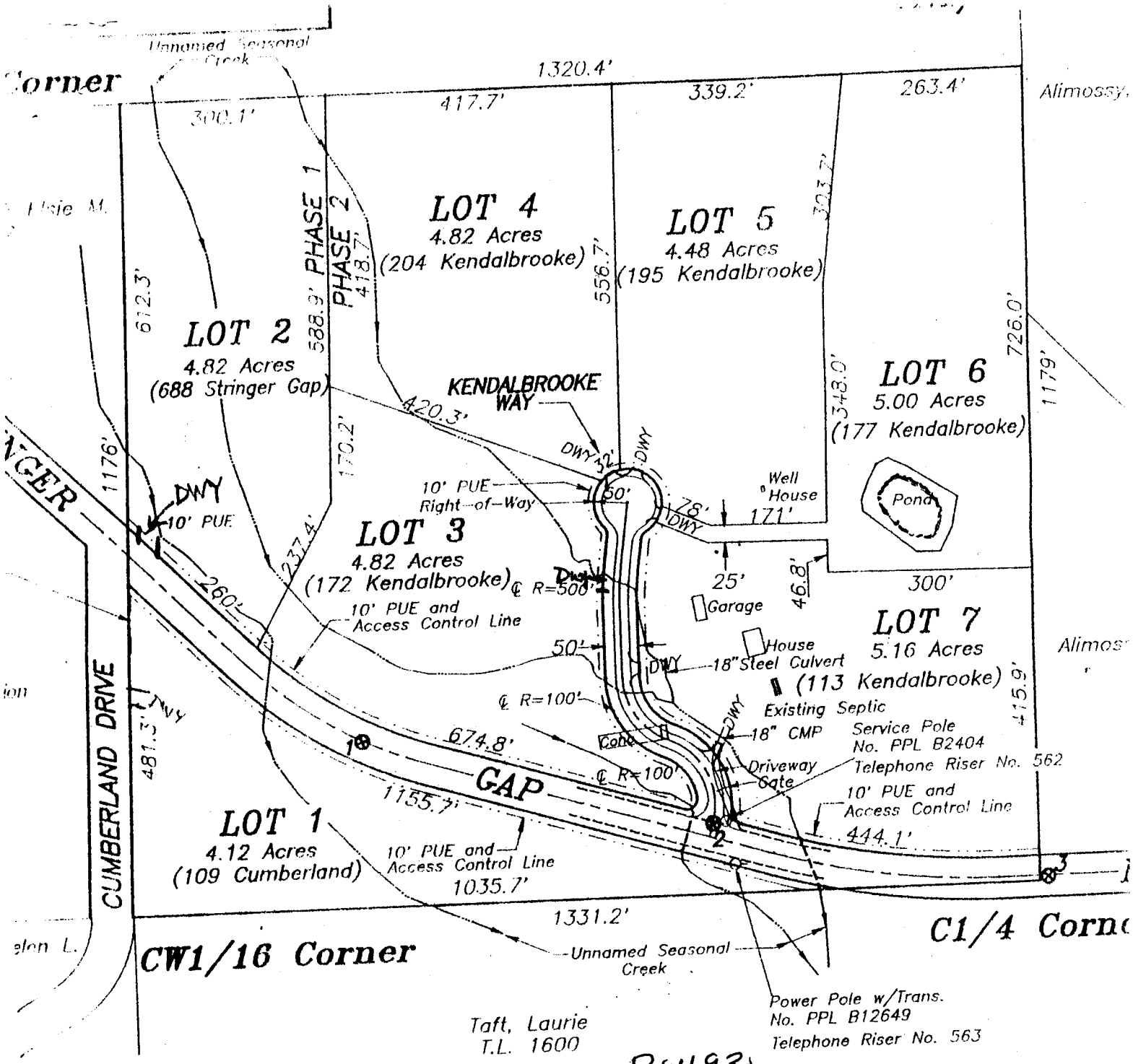

Application No. R84930

Permit No.

LIMITED RESIDENTIAL ROAD TYPICAL SECTION

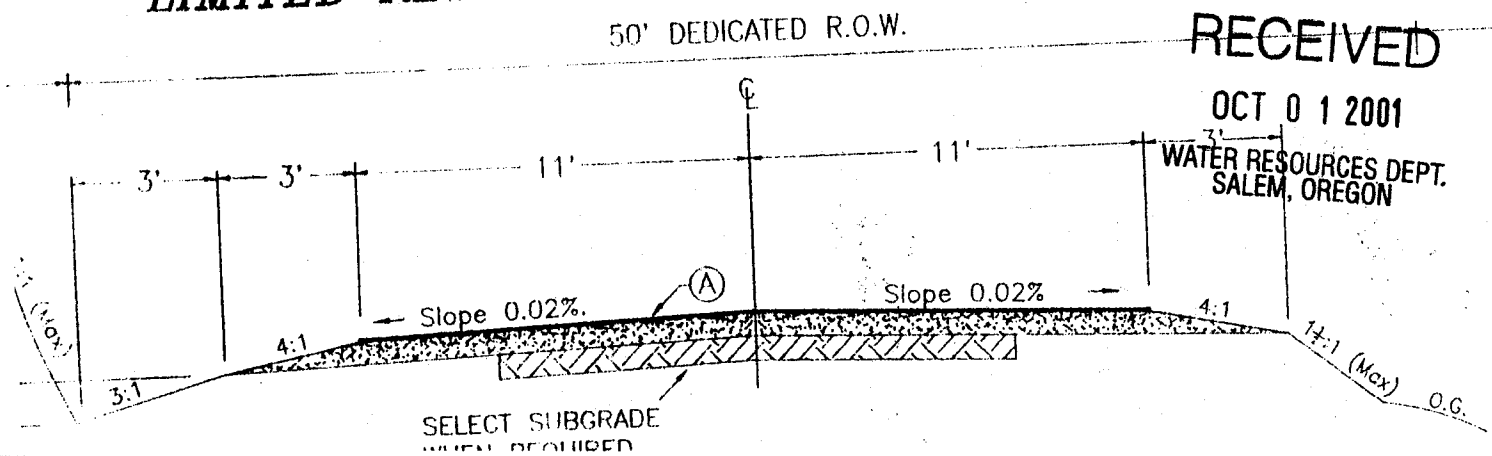

RECEIVED
OCT 0 1 2001
WATER RESOURCES DEPT.
SALEM, OREGON