

# MAP TO ACCOMPANY RESERVOIR APPLICATIONS T 14 S R 2 W W.M. Section 7

In the name of:  
David A Rogers

Diversion Pont Locations:  
Reservoir #:  
501-1: 180' north & 2250' west  
501-2: 200' north & 2000' west  
501-3: 50' north & 1380' west  
501-4: 275' north & 820' west  
601-1: 1270' south & 1480' east  
601-2: 1270' south & 1480' east  
601-3: 1270' south & 1480' east  
601-4: 1270' south & 1480' east  
all from the center 1/4 corner of section 7  
T 14 S R 2 W, W.M.

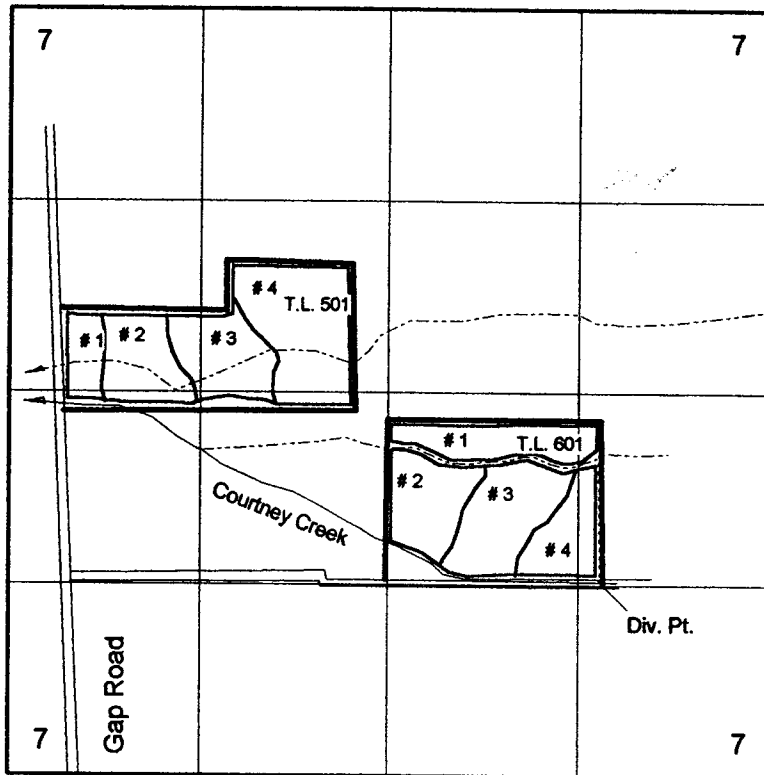

Don Knauer Consulting  
PO Box 5416  
Salem OR 97304  
503-585-8474

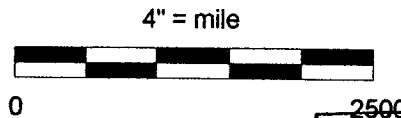

**Application No.** R 84996  
**Permit No.** R 13305

