

MAP TO ACCOMPANY RESERVOIR APPLICATIONS T 14 S R 2 W W.M. Section 7 In the name of: David A Rogers

Diversion Pont Locations:

Reservoir #:

- 501-1: 180' north & 2250' west
 - 501-2: 200' north & 2000' west
 - 501-3: 50' north & 1380' west
 - 501-4: 275' north & 820' west
 - 601-1: 1270' south & 1480' east
 - 601-2: 1270' south & 1480' east
 - 601-3: 1270' south & 1480' east
 - 601-4: 1270' south & 1480' east
- all from the center 1/4 corner of section 7
T 14 S R 2 W, W.M.

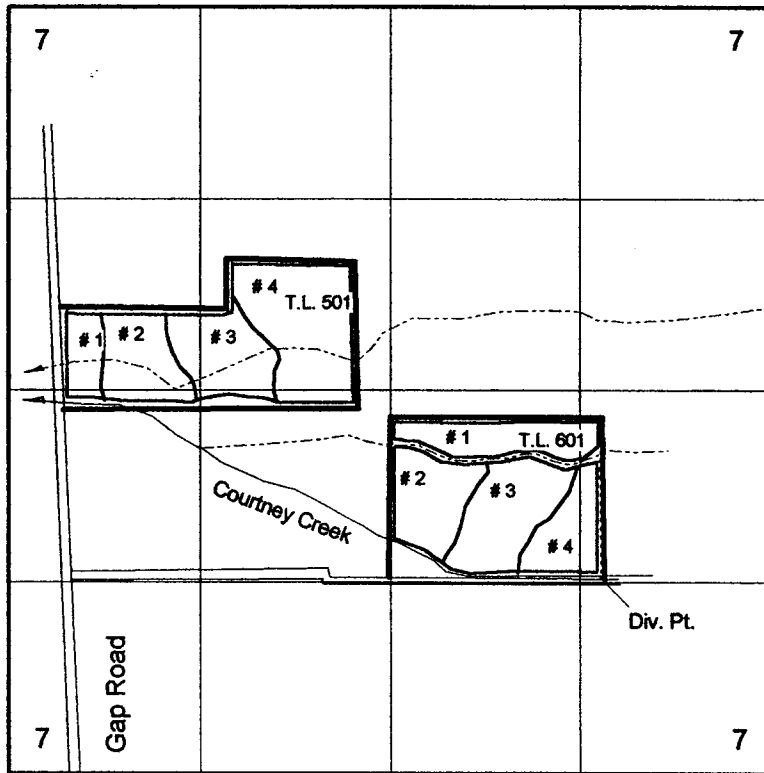

Don Knauer Consulting
PO. Box 5416
Salem OR . 97304
503-585-8474

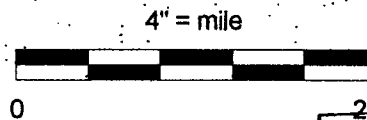

Application No. *R-85002*
Permit No. *R-13311*

