

MAP TO ACCOMPANY RESERVOIR APPLICATIONS T 14 S R 2 W W.M. Section 7

In the name of:
David A Rogers

Diversion Point Locations:

Reservoir #:
 501-1: 180' north & 2250' west
 501-2: 200' north & 2000' west
 501-3: 50' north & 1380' west
 501-4: 275' north & 820' west
 601-1: 1270' south & 1480' east
 601-2: 1270' south & 1480' east
 601-3: 1270' south & 1480' east
 601-4: 1270' south & 1480' east
 all from the center 1/4 corner of section 7
 T 14 S R 2 W, W.M.

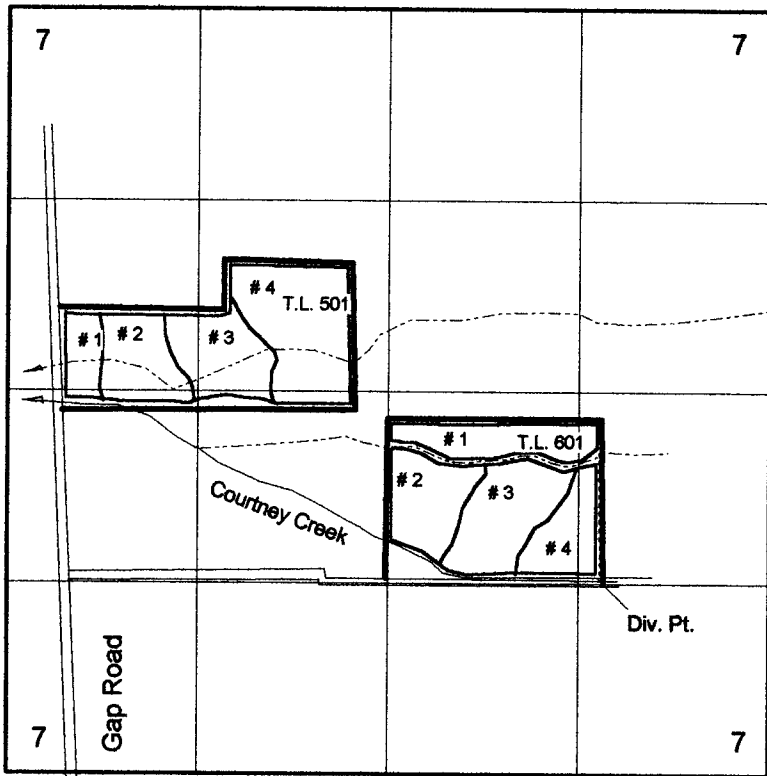

Don Knauer Consulting
 PO Box 5416
 Salem OR 97304
 503-585-8474

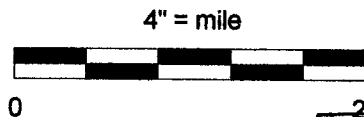

Application No. R-85003
Permit No. R-13312

