

Application No. R 84599
 Permit No. R 13336

SE 1/4 OF SE 1/4 SEC. 13
 NW 1/4 OF NW 1/4 SEC. 24
 T1S, R2E of the WM
 MULTNOMAH COUNTY, OREGON
 N 1/4

SECTION 13

POND #1 = 0.609 AC SURFACE
 POND #2 = 0.222 AC SURFACE
 POND #1 VOLUME = 1.525 AC-FT
 POND #2 VOLUME = 0.670 AC-FT

SECTION 24

POND #1 = 0.219 AC SURFACE
 POND #1 VOLUME = 0.555 AC-FT

SURFACE AREA = 1.05 AC TOTAL
 VOLUME = 2.75 AC-FT TOTAL

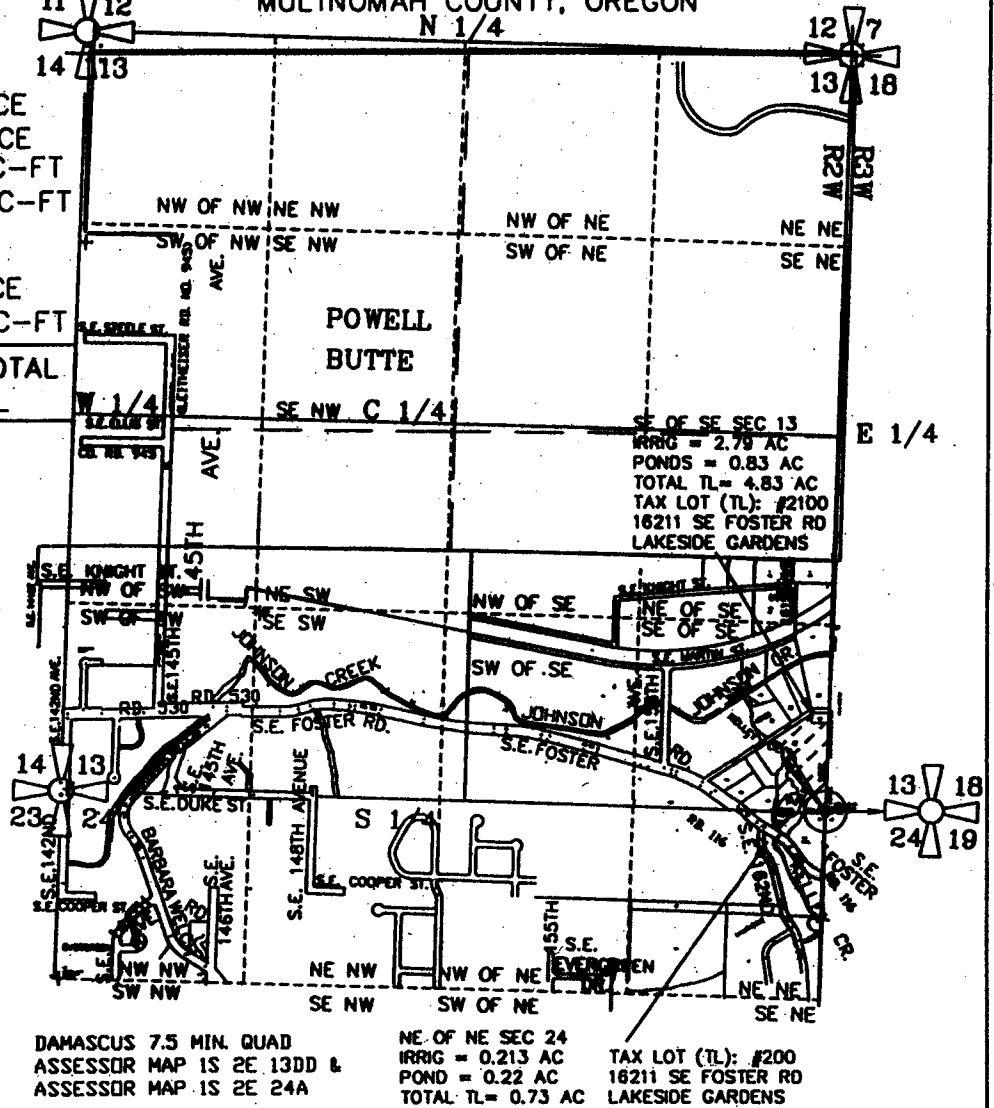

DAMASCUS 7.5 MIN. QUAD
 ASSESSOR MAP 1S 2E 13DD &
 ASSESSOR MAP 1S 2E 24A

NE. OF NE SEC 24
 IRRIG = 0.213 AC
 POND = 0.22 AC
 TOTAL TL = 0.73 AC
 TAX LOT (TL): #200
 16211 SE FOSTER RD
 LAKESIDE GARDENS

CENTER OF DAM #1(UPPER) IS 281 FEET NORTH & 235 FEET WEST OF THE MOST NORTHERLY SE CORNER OF EBENEZER CRESSWELL DLC #60. CENTER OF DAM #2(LOWER) IS 452 FEET NORTH & 280 FEET WEST OF THE MOST NORTHERLY SE CORNER OF EBENEZER CRESSWELL DLC #60. BOTH IN SEC. 13 & 24, T1S, R2E WM, MULTNOMAH COUNTY, OREGON.

PREPARATION OF THIS MAP WAS FOR THE PURPOSE OF IDENTIFYING THE LOCATION OF WATER RIGHTS ONLY AND HAS NO INTENT TO PROVIDE DIMENSIONS OR LOCATION OF PROPERTY OWNERSHIP LINES.

APPLICATION FOR A PERMIT TO STORE WATER #R-84599

PREPARED BY EDWARD A. CRANE, CWRE

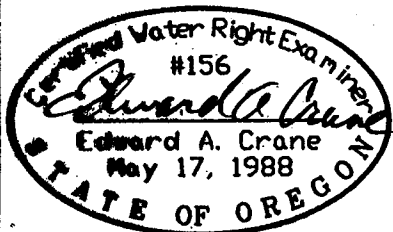

Renewal 12/31/2001
 Signed *E.A. Crane*

SURVEYED AUGUST 24, 2000
 BY EDWARD A. CRANE, CWRE

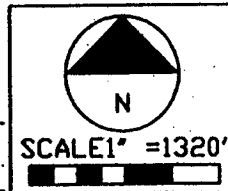

DATE
 SEPT. 2000
 PROJECT NO.
 361-003



CRANE & MERSETH
 Engineering/Surveying
 SUITE 707
 6346 SE LAKE ROAD
 MILWAUKEE, OREGON 97222
 BUS: (503) 654-2005
 FAX: (503) 654-2375

APPLICATION FOR PERMIT NUMBER R-
 PERMIT NUMBER R- IN THE NAME OF:
 BRAD & DIANE FACKRELL-LAKESIDE GARDENS
 16211 SE FOSTER ROAD (TEL: 503-760-6044)
 PORTLAND, OR 97223 (FAX: 503-760-9311)

SHEET
 1/2

Application No. R 84599

Permit No. R 13336

SE 1/4 OF SE 1/4 SEC. 13
 NE 1/4 OF NE 1/4 SEC. 24
 T1S, R2E of the WM
 MULTNOMAH COUNTY, OREGON

IMMACULUS 7.5 MIN. QUAD
 ADDRESSOR MAP 1S 2E 13DD
 ADDRESSOR MAP 1S 2E 24A

POND #2
 CENTER OVERFLOW
 CENTER BERM
 OVERFLOW INTO
 POND #2

PREPARATION OF THIS MAP WAS FOR THE PURPOSE
 OF IDENTIFYING THE LOCATION OF WATER RIGHTS
 ONLY AND HAS NO INTENT TO PROVIDE DIMENSIONS
 OR LOCATION OF PROPERTY OWNERSHIP LINES.

APPLICATION FOR A PERMIT TO STORE WATER R-

PREPARED BY EDWARD A. CRANE, CWRE

SECTION 13

POND #1 = 0.609 AC SURFACE
 POND #2 = 0.222 AC SURFACE
 POND #1 VOLUME = 1.525 AC-FT
 POND #2 VOLUME = 0.670 AC-FT

SECTION 24

POND #1 = 0.219 AC SURFACE
 POND #1 VOLUME = 0.555 AC-FT

SURFACE AREA = 1.05 AC TOTAL
 VOLUME = 2.75 AC-FT TOTAL

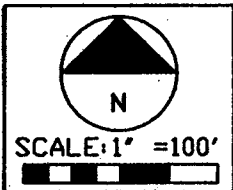

RESERVOIR #1 (UPPER)
 SE OF SE SEC 13
 TAX LOT (TL) #2100
 16211 SE FOSTER RD
 LAKESIDE GARDENS

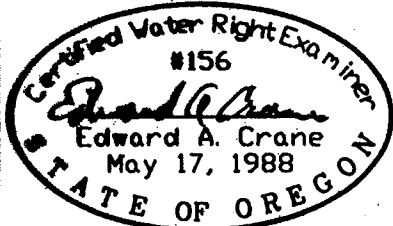

Renewal 12/31/2001
 Signed

SURVEYED AUGUST 24, 2000
 BY EDWARD A. CRANE, CWRE

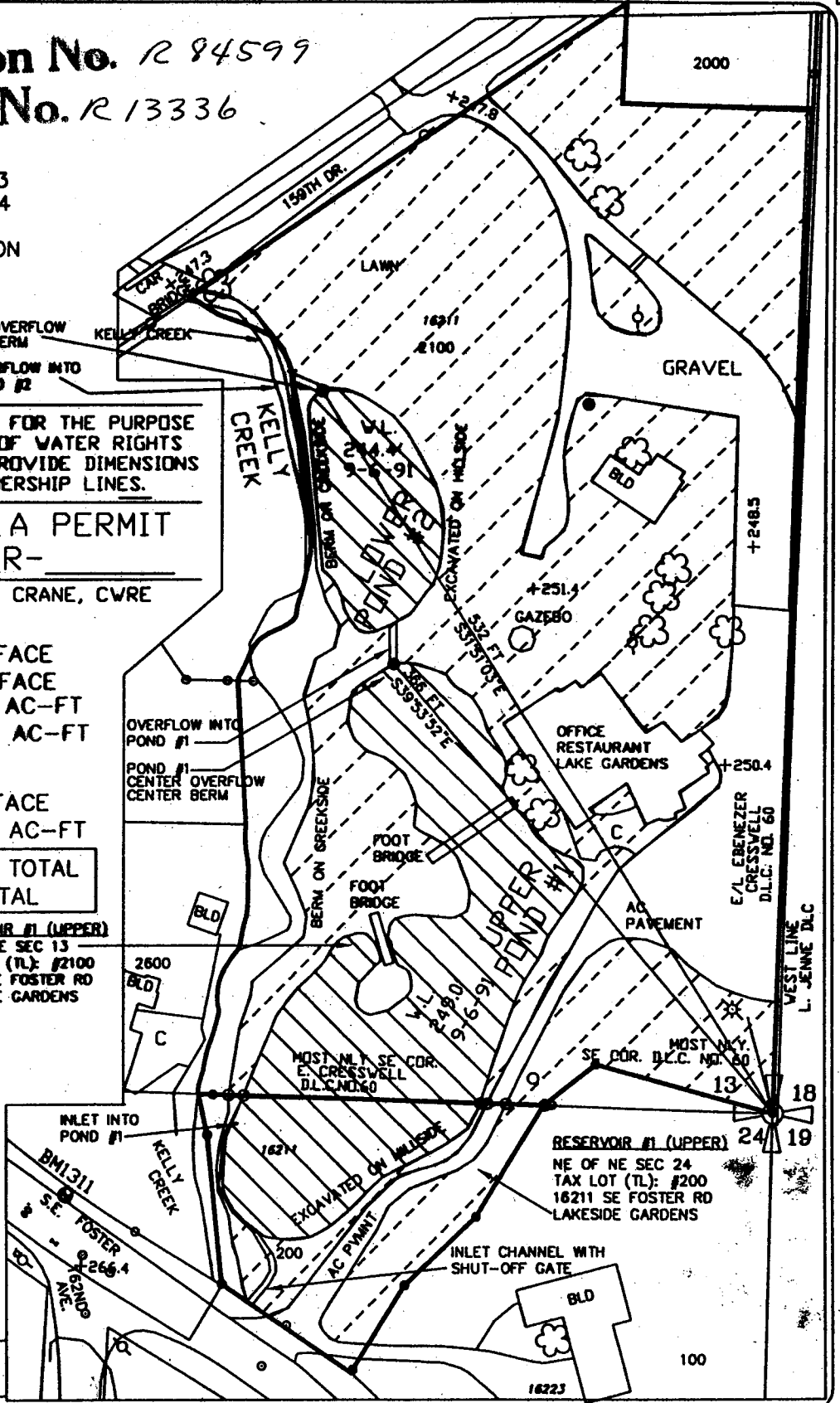

DATE
 SEPT. 2000
 PROJECT NO.
 361-003

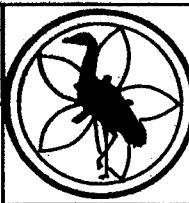

CRANE & MERSETH
 Engineering/Surveying
 SUITE "B"
 6566 SE LAKE ROAD
 MILWAUKIE, OREGON 97222
 BUS: (503) 654-2005
 FAX: (503) 654-2575

APPLICATION FOR PERMIT NUMBER R-84599
 PERMIT NUMBER R- IN THE NAME OF:
 BRAD & DIANE FACKRELL-LAKESIDE GARDENS
 16211 SE FOSTER ROAD (TEL: 503-760-6044)
 PORTLAND, OR 97223 (FAX: 503-760-9311)

SHEET
 2/2