

T.9S. R.3W. W.M.
MARION COUNTY

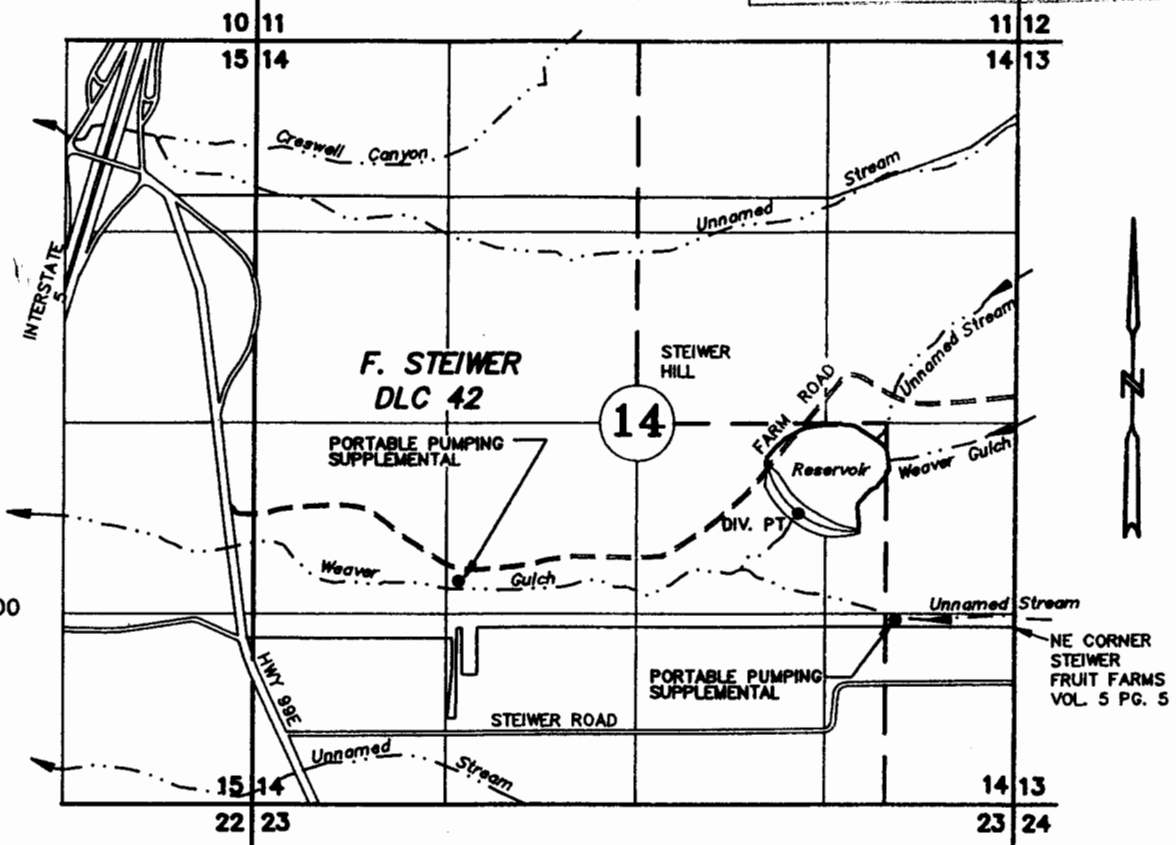

TAX LOT:
9 3W 14 200

DIV. PT. LOCATION (PUMP): NW 1/4 SE 1/4, SEC. 14;
785' N AND 1510' WEST OF NE COR. STEIWER FRUIT FARMS

APPLICATION TO CONSTRUCT A RESERVOIR

- | | |
|---------|---------|
| R-22915 | R-916 |
| 22916 | 18066 |
| R-84036 | R-12733 |
| S-84037 | 53603 |

Application No. _____ Permit No. _____

GLENN AND MARY WESTBROOK

MARCH 06, 2001
SCALE 1" = 1320'

NOTE: This map is for the purpose of identifying the location of water rights and has no intent to dimension or locate property ownership lines.

Application No. *R84703*
Permit No. *#13367*

