

# APPLICATION MAP FOR PERMIT TO ENLARGE A RESERVOIR

SW1/4 SW1/4 SEC 24 T 23S R 40E W.M.

U.S.G.S. QUAD - ALDER CREEK, OREG. - 7 1/2'

Application No. R-85141  
Permit No.

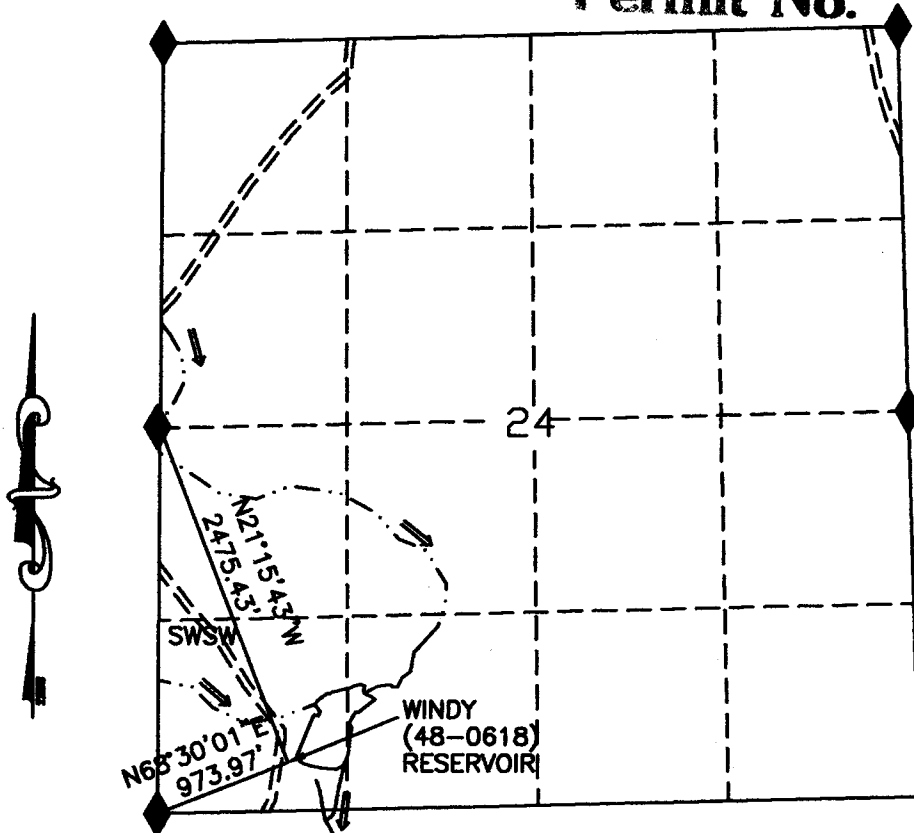

- LEGEND
- RESERVOIR
  - ROAD
  - CHANNEL
  - FD SEC COR

RECEIVED

APR 23 2002

WATER RESOURCES DEPT.  
SALEM, OREGON

WINDY (48-0618) RESERVOIR



SCALE 1"=1320'

THIS MAP IS FOR THE PURPOSE OF LOCATING  
A WATER RIGHT AND IS NOT INTENDED TO  
PROVIDE LEGAL DIMENSIONS FOR LOCATION  
OF PROPERTY BOUNDARIES.



ACAD2000  
DWG FILE: WINDYAPP.DWG

UNITED STATES DEPARTMENT OF THE INTERIOR BUREAU OF LAND MANAGEMENT DIVISION OF OPERATIONS VALE DISTRICT	
WINDY (48-0618) RESERVOIR	
DESIGNED	
REVIEWED	<i>[Signature]</i>
APPROVED	<i>[Signature]</i> CHIEF, BRANCH OF ENGINEERING
DRAWN: CG	SCALE: 1"=1320'
DATE: 3/25/02	SHEET 1 OF 1
DRAWING NO. OR-03-9172.45-1132	