

RECEIVED
FEB 26 1952
STATE ENGINEER
SALEM, OREGON

KNOW ALL MEN BY THESE PRESENTS, that the Investment Company, a corporation organized and existing under and by virtue of the laws of the State of Oregon, with its principal office and place of business at Portland, in said state, does make, establish and declare the annexed map to be the map of WILLOW-BROOK-FARM, situated in the county of Washington, state of Oregon; the said WILLOW-BROOK-FARM is situated in Sections 10 and 15, Township 2, South Range 1, West, W. M., in said Washington County, Oregon; the initial point of WILLOW-BROOK-FARM is as shown on said map, and is located at the Section corner of Sections 10, 11, 14 and 15, Township 2, South Range 1, West, W. M., and is a point on the East boundary line of said WILLOW-BROOK-FARM.

All lots are numbered as shown in figures on said map, and the dimensions of the lots are shown in small figures in chains and decimals of a chain, and the number of acres in each lot also appears in small figures upon each lot. All the streets or public highways in WILLOW-BROOK-FARM are each 40 feet wide, as shown upon said map, and run in the directions as shown on the plat of said WILLOW-BROOK-FARM, and all as herein referred to, and as shown on the map hereto attached, are hereby dedicated and granted to the public for public use as streets or highways.

IN WITNESS WHEREOF, the said Investment Company, pursuant to a resolution of its board of Directors, duly read and adopted, has executed these presents, and caused its corporate seal to be hereto attached by its President, E. Quackenbush, this _____ day of September, 1906.

WITNESSES:
E. H. Quackenbush
C. E. Barnes
Investment Company
E. Quackenbush,
President
State of Oregon)
County of Multnomah)

On this first day of September 1906, before me appeared E. Quackenbush, to me personally known, and who being duly sworn, did say, that he is the President of the Investment Company, and that the seal affixed to said instrument is the corporate seal of said corporation, and that said instrument was signed and sealed in behalf of said corporation by authority of its Board of Directors, and said E. Quackenbush acknowledged said instrument to be the free act and deed of said corporation.

IN WITNESS WHEREOF, I have hereunto set my hand, and affixed my official seal this, the day and year first in this, my acknowledgment written.

E. H. Quackenbush Notary Public in and for the state of Oregon.

I, A. A. Morrill being duly sworn, depose and say, that I am a surveyor, duly qualified, residing in Washington County, in the State of Oregon; that I have correctly surveyed and marked with proper monuments planted at the corners of each lot of land on the attached map of WILLOW-BROOK-FARM, and I have set a proper monument at the initial point thereof, which is in the East line of said map, at the Section corner of Sections 10, 11, 14 and 15, Township 2, South Range 1, West, W. M.; the said initial monument is a a Stone 14 X 12 X 10 inches and is located in the center of the county road which runs along the section line between said Sections 10 and 15.

A. A. Morrill
Subscribed and sworn to before me this 10 day of Sept 1906.
W. M. Jackson Notary Public in and for Ore-

Filed for record September 11th 1906 at 1-00 o'clock P. M.
Willis Ireland
Recorder of Conveyances

DO NOT SEND OUT
OF OFFICE OF STATE
ENGINEER

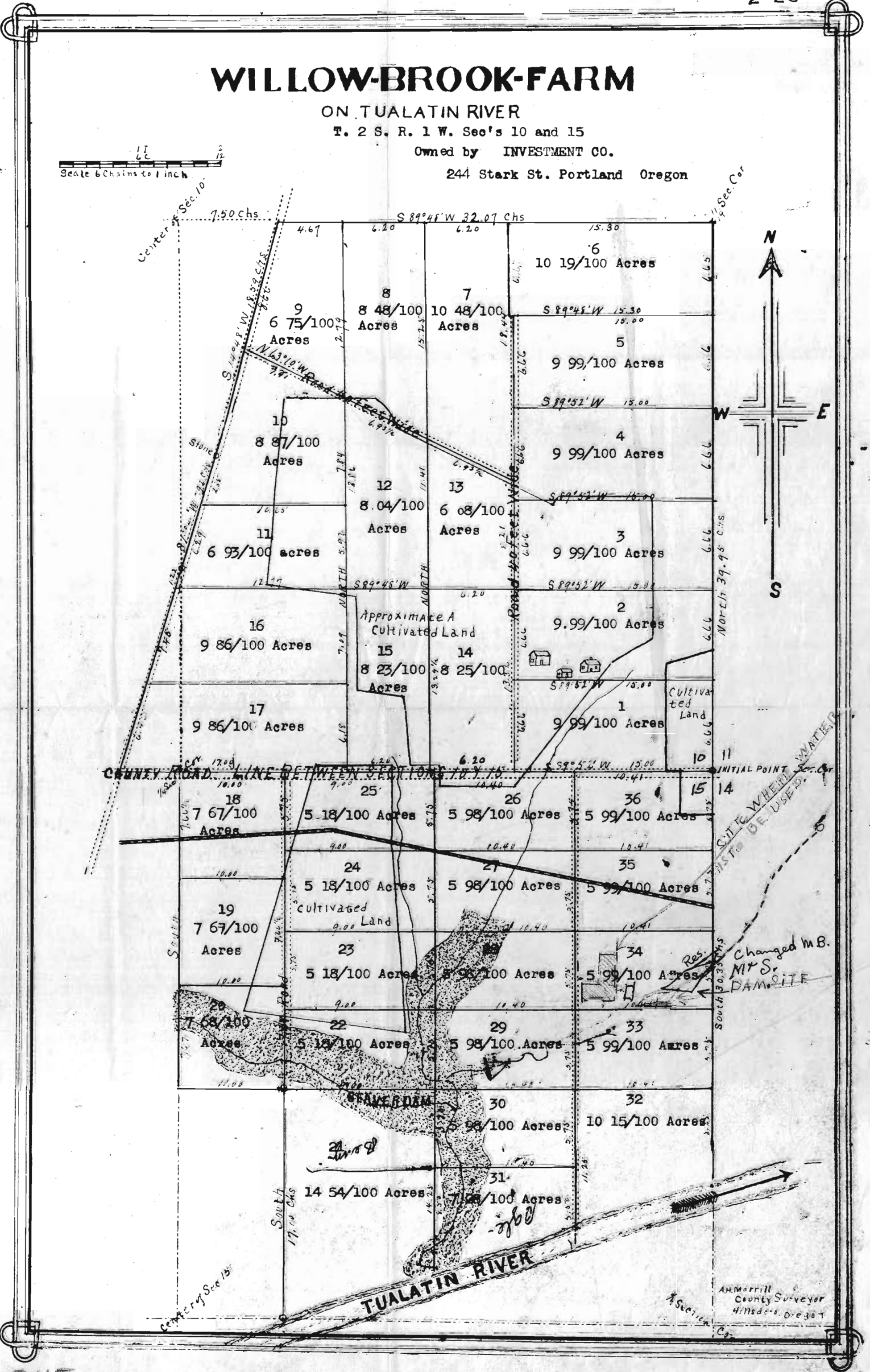

Examined and approved this the 11th day of Sept 1906.

J. W. Goodin County Judge
Geo. H. Wilcox County Assessor

Application No. R-26931
Permit No. R-1339
21160
E-11-12