

RECEIVED
AUG 02 2001
WATER RESOURCES DEPT
SALEM, OREGON

T. 38 S., R. 13 E., W.M.

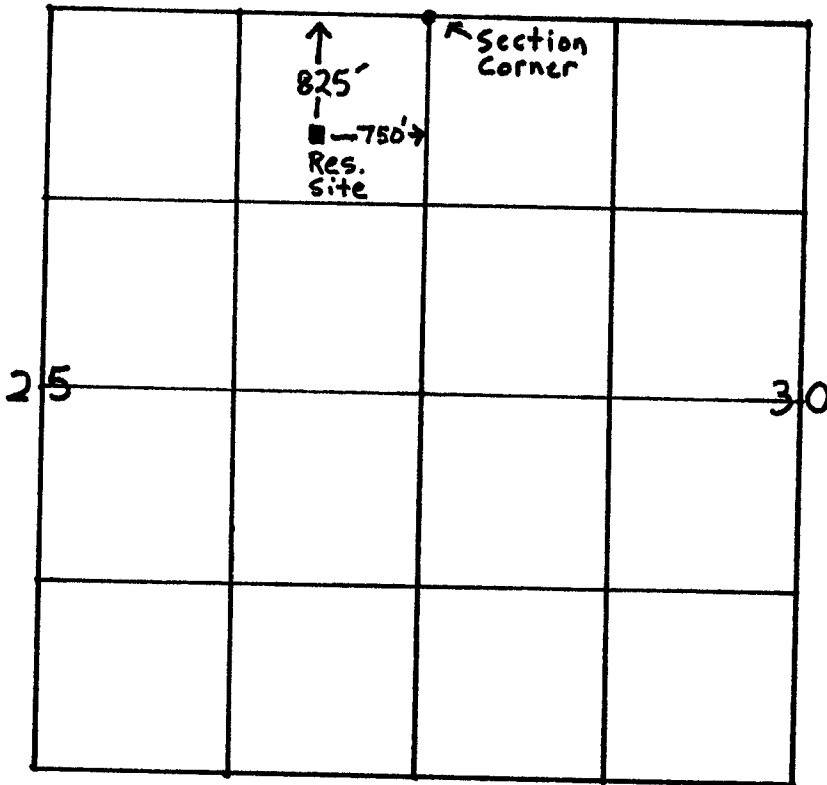

Application No. *R84824* \uparrow N
Permit No. *R-13397* \uparrow 1" = 1320'

Application Map
For
Oatgrass Waterhole
In Name Of
United States Bureau of Land Management
Lakeview District

The purpose of this map is for identifying the location of the water right only and is not intended to provide legal dimensions or location of property ownership lines.

Dana J. Ehn
7/31/01