

Section 18 Section 17  
Section 19 Section 20

Approximate Location  
of Section Divider

T28S, R6W  
NW 1/4, NW 1/4 SEC. 20



PROJECT SITE  
(TAX LOT #401)

**Legend**

- Depression/Pond
- Overflow Channels
- Wetland
- Intermittent Drainage

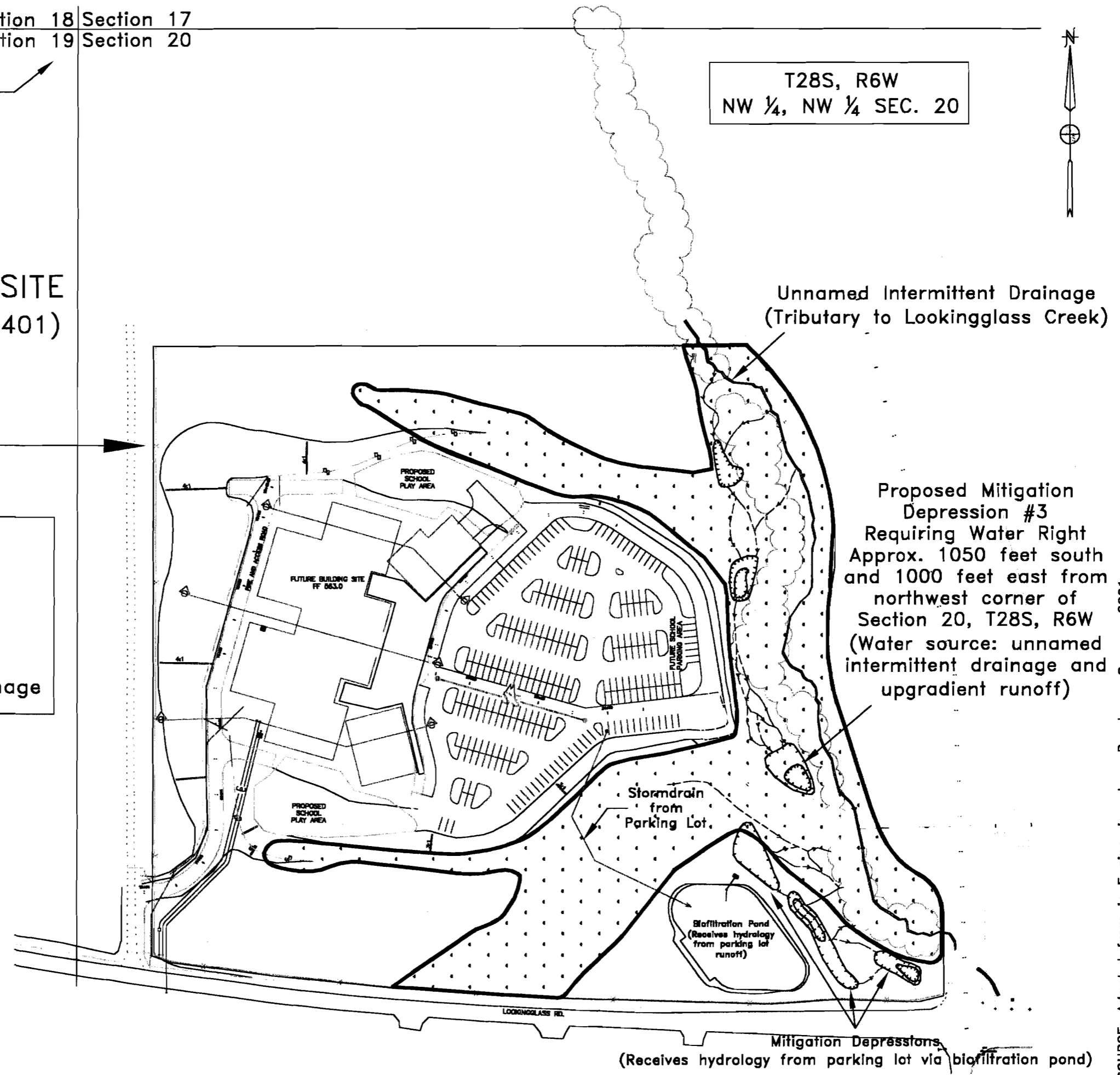

Application No. 1-05079  
Permit No.

PROPOSED MITIGATION DEPRESSION #3

WATER RIGHT APPLICATION FOR  
THE WINSTON-DILLARD ELEMENTARY  
SCHOOL SITE (TAX LOT 401)  
Winston, Douglas County, Oregon

Terra Science, Inc.  
Soil, Water & Wetland Consultants

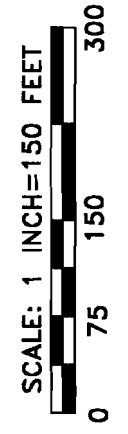

March 2002

SOURCE: Adapted from ie Engineering, Inc., Roseburg, Oregon, 2001.