

RECEIVED

JUN 14 1995

TOWNSHIP 5 SOUTH, RANGE 5 WEST, W.M. WATER RESOURCES DEPT. WASH. OREGON

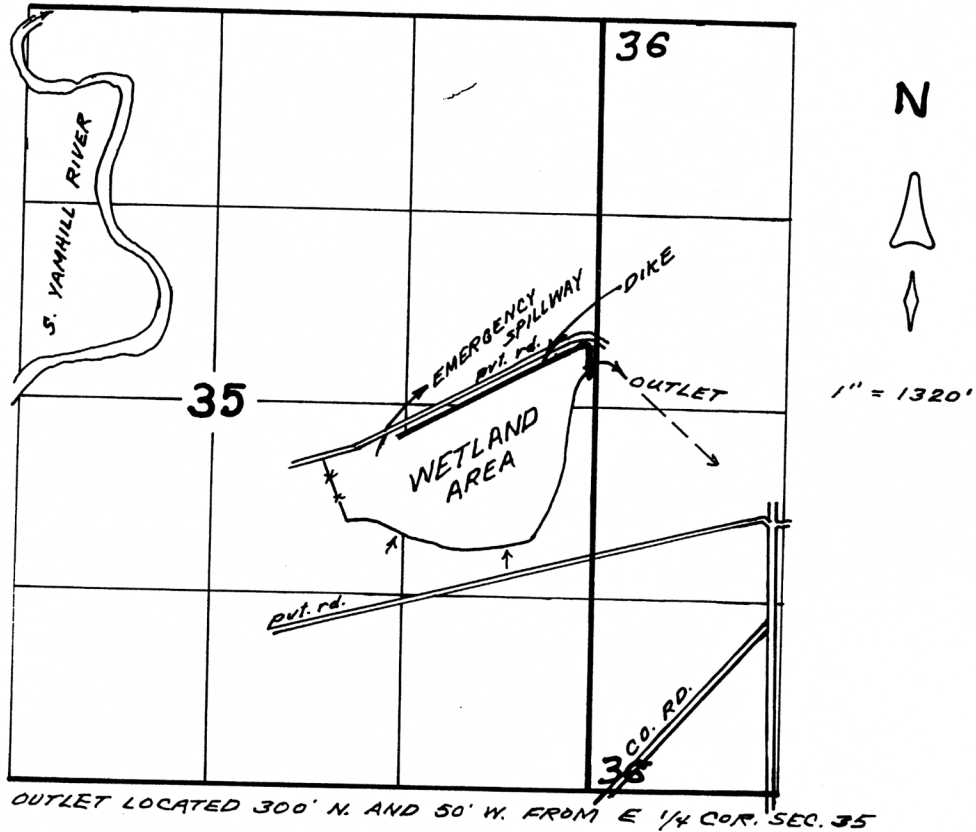

010 511210

no. Wash. Oreg
Yamhill

61845

APPL. No. R-80451
PER. No. R-13439

APPLICATION MAP
FOR
EVERGREEN AGRICULTURAL ENT.

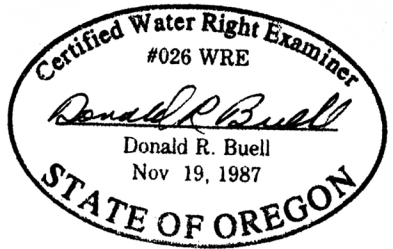

THIS MAP WAS PREPARED FOR THE PURPOSE OF IDENTIFYING THE LOCATION OF A WATER RIGHT ONLY AND IS NOT INTENDED TO PROVIDE LEGAL DIMENSIONS OR LOCATION OF PROPERTY OWNERSHIP LINES.