

W.J. & D.M. DOUBRAVA
HUBBARD, OREGON
SECTS. 27 & 28
T4S
R1W
SCALE: 1" = 330'

Application No. R-27194
Permit No. R-1376
27195
21225

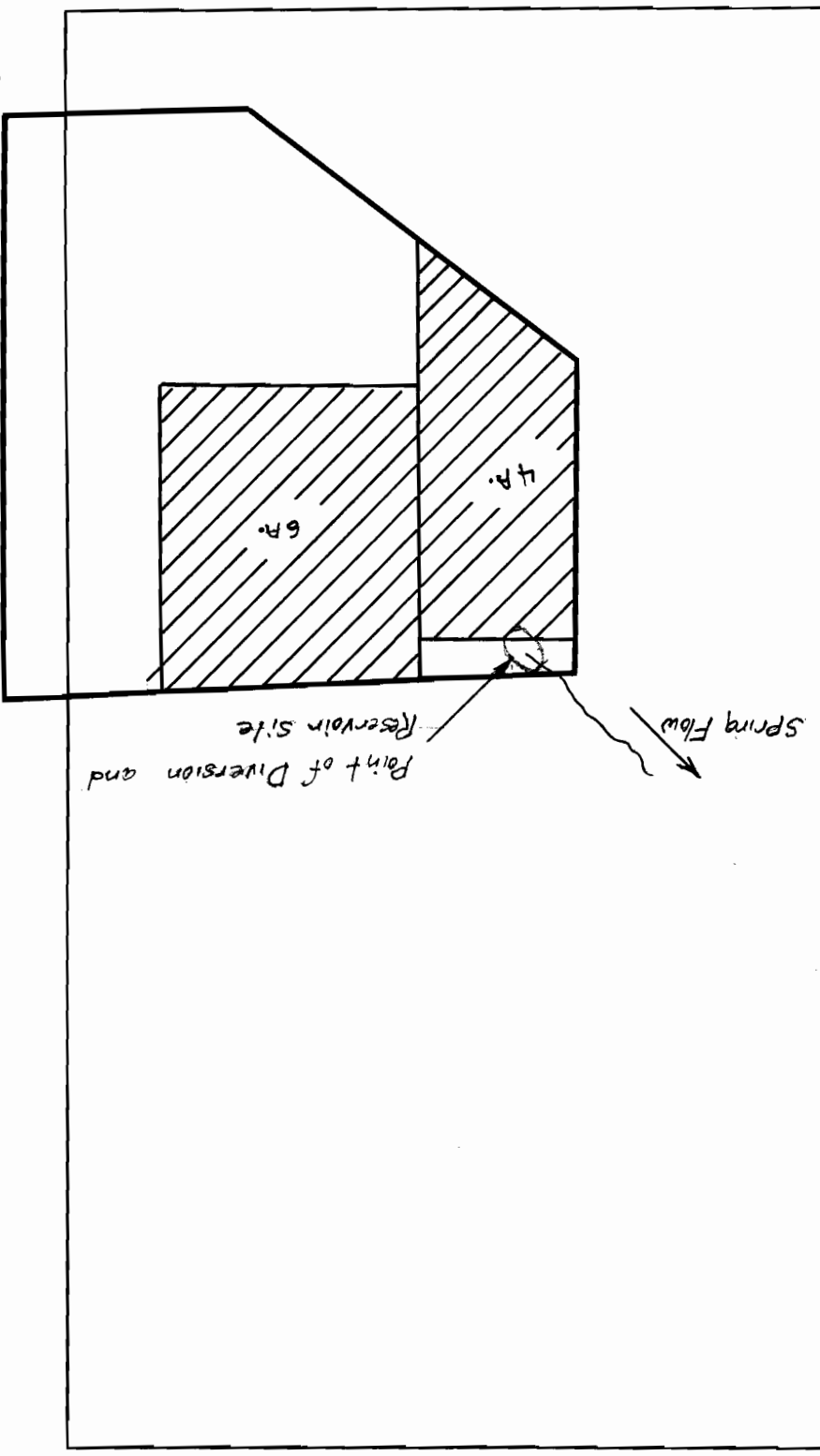

RECEIVED
JUN 14 1952
STATE ENGINEER

28

Spring Flow
Point of Diversion and Reservoir site

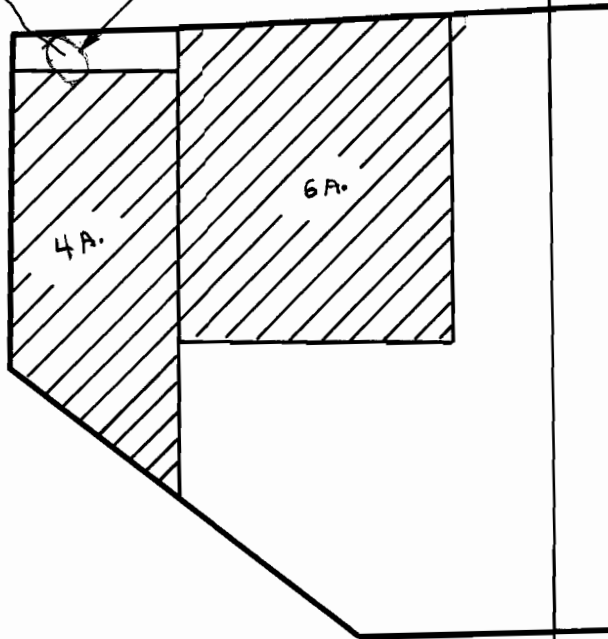

RECEIVED
MAY 2 1915

W.J. & D.M. DOUBRAVA
HUBBARD, OREGON
SECTS. 27 & 28
T4S R1W
SCALE: 1" = 330'

Application No. R-27194
27195
Permit No. R-1346
21225