

APPLICATION MAP
IN THE NAME OF U.S. FISH AND WILDLIFE SERVICE

Section 9, T. 9 S., R. 3 W., W.M.

Point of diversion is 916 feet East and 2439 feet South
of the Northwest Corner of Section 9, T. 9 S., R. 3 W., W.M.

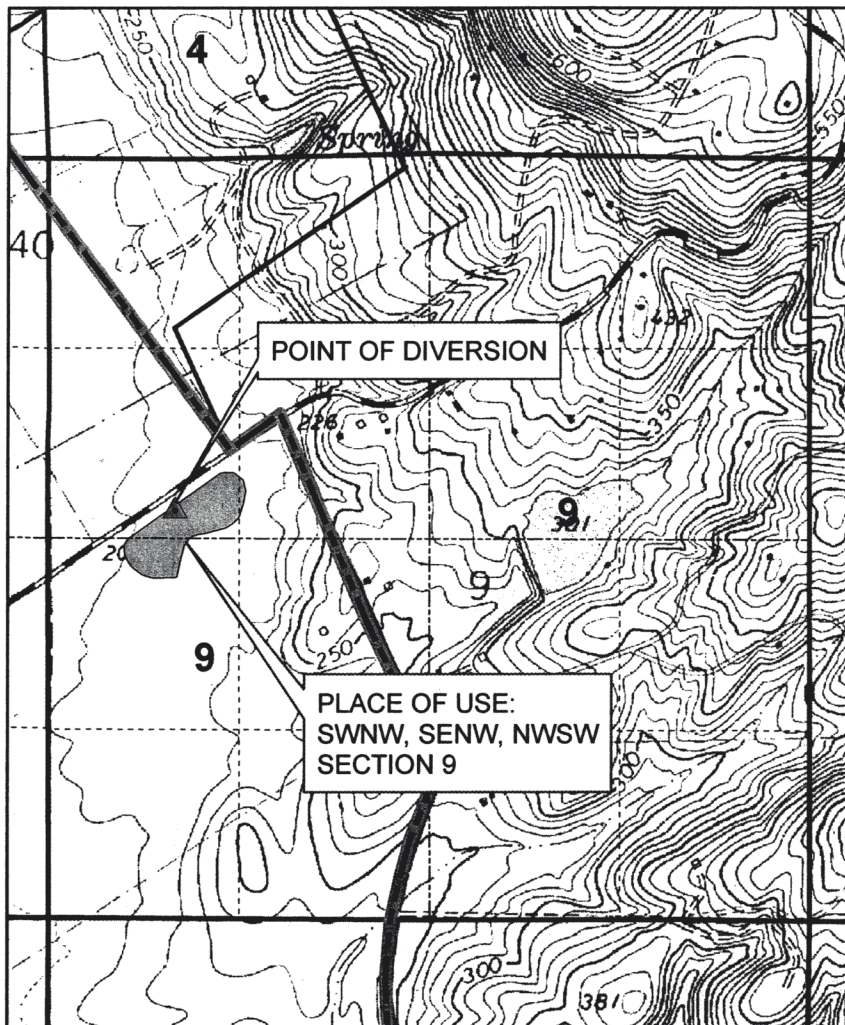

RECEIVED

SEP 24 2002

WATER RESOURCES DEPT.
SALEM, OREGON

PEREGRINE MARSH

0 1,320 2,640 3,960 Feet

1 inch equals 1,320 feet



The purpose of this map is to identify the location of the water right. It is not intended to provide information relative to the location of property ownership boundary lines.