

TOWNSHIP 4 SOUTH, RANGE 2 WEST, W.M.

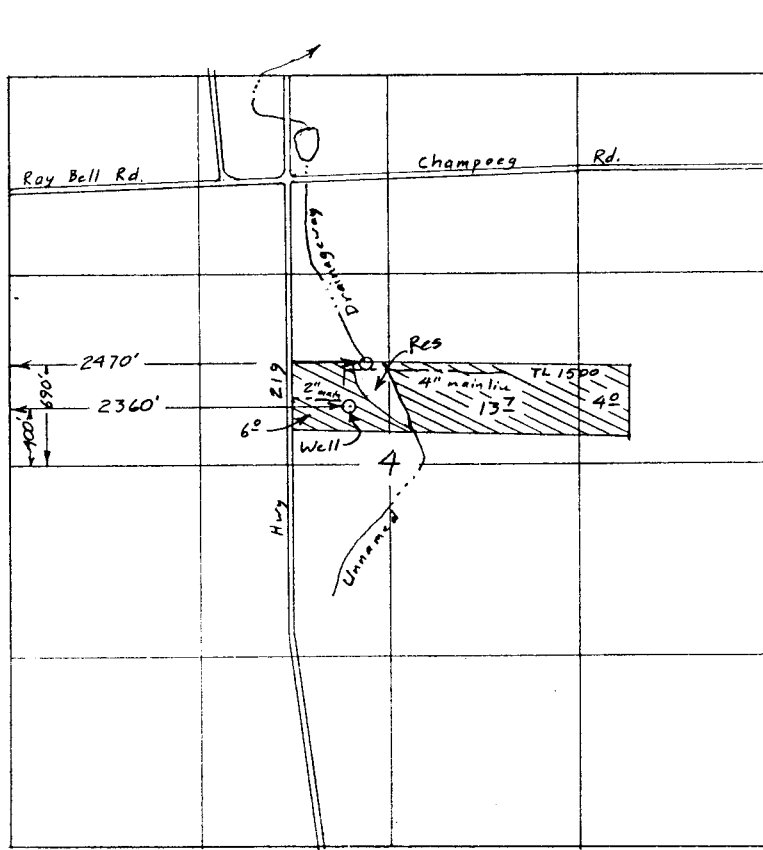

Scale 1" = 1320'

Application Map
for
GERALD OWEN

App R-
Per R-
App G-
Per G-

Application No. 84841
Permit No. R-13483

RECEIVED
AUG 15 2001
WATER RESOURCES DEPT
SALEM, OREGON

Certified Water Right Examiner
#1
Bruce A. Estes
Bruce A. Estes
Nov. 19, 1987
STATE OF OREGON

This map is for the purpose of
locating a water right only
and has no intent to provide
legal dimensions or the location
of property lines.

ESTES SURVEYS
6293 Sunnyview Rd. NE 60382 Arnold Rd.
Salem, OR 97305 Bend, OR 97702
(503) 585-7593 (503) 382-7391