

RECEIVED  
 JUL 13 2001  
 WATER RESOURCES DEPT.  
 SALEM, OREGON

SECTION 28 T3S R3W W.M.  
 YAMHILL COUNTY  
 1" = 400'

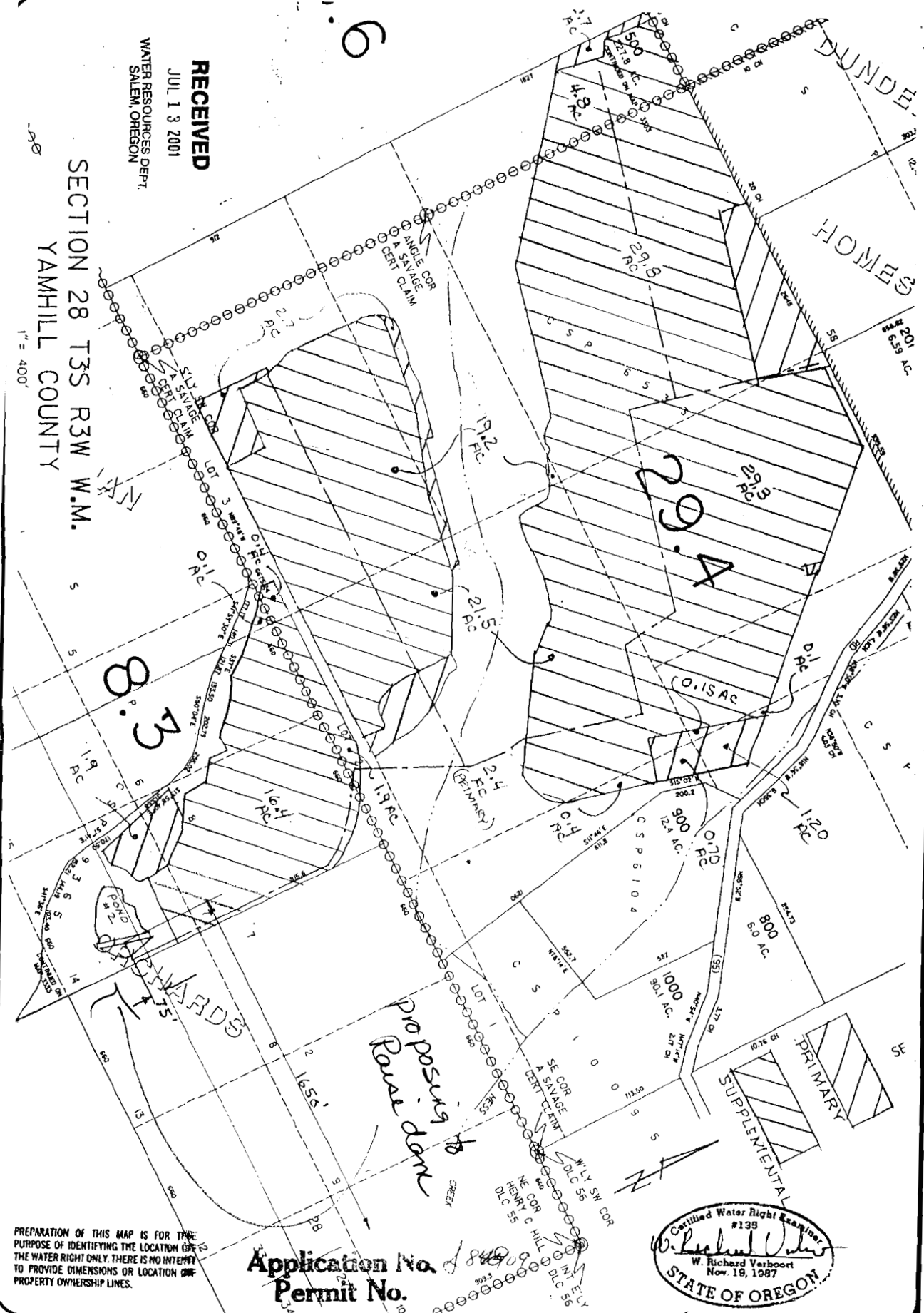

PREPARATION OF THIS MAP IS FOR THE PURPOSE OF IDENTIFYING THE LOCATION OF THE WATER RIGHT ONLY. THERE IS NO INTENT TO PROVIDE DIMENSIONS OR LOCATION OF PROPERTY OWNERSHIP LINES.

Application No. 8499  
 Permit No.

Certified Water Right Examiner  
 #139  
 W. Richard Verboort  
 Nov. 19, 1987  
 STATE OF OREGON

VERBOORT ENGINEERING  
 AGRICULTURE • CIVIL • WATER RESOURCES  
 HILLSBORO, OREGON

	by	date
designed	RV	7-10-01
drawn	RV	7-10-01
checked		
drawing no.		01-B-09
sheet no.		111

KNUDSEN VINEYARDS  
 C/O ALLEN HOLSTEIN, VINEYARD MANAGER  
 P.O. BOX 280  
 DUNDEE, OR 97115