

T. 38S., R. 2W., W.M.

PART OF PARCEL 1

1" = 400'

Application No. R-85291
Permit No. R-13517
EFU

RECEIVED

SEP 10 2002

WATER RESOURCES DEPT.
SALEM, OREGON

-6



Original Permit #
46507
interchange
68151

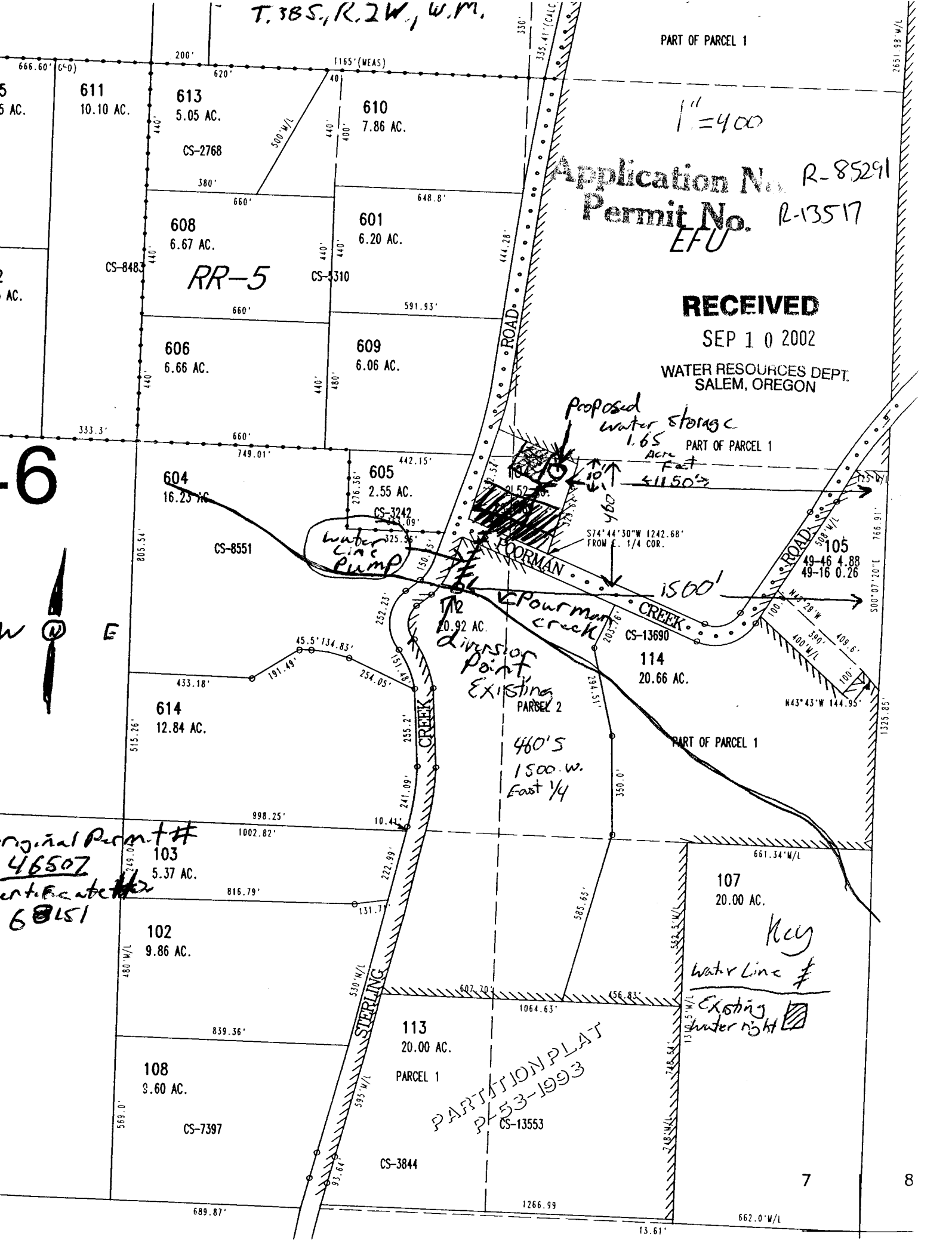

PARTITION PLAT
P453-1993
CS-13553

Key
Water Line \$
Existing Water Right [hatched box]

7

8