

SEC. 29 T.32S. R.5 W. W.M.
DOUGLAS COUNTY

Scale: 1" = 1000'

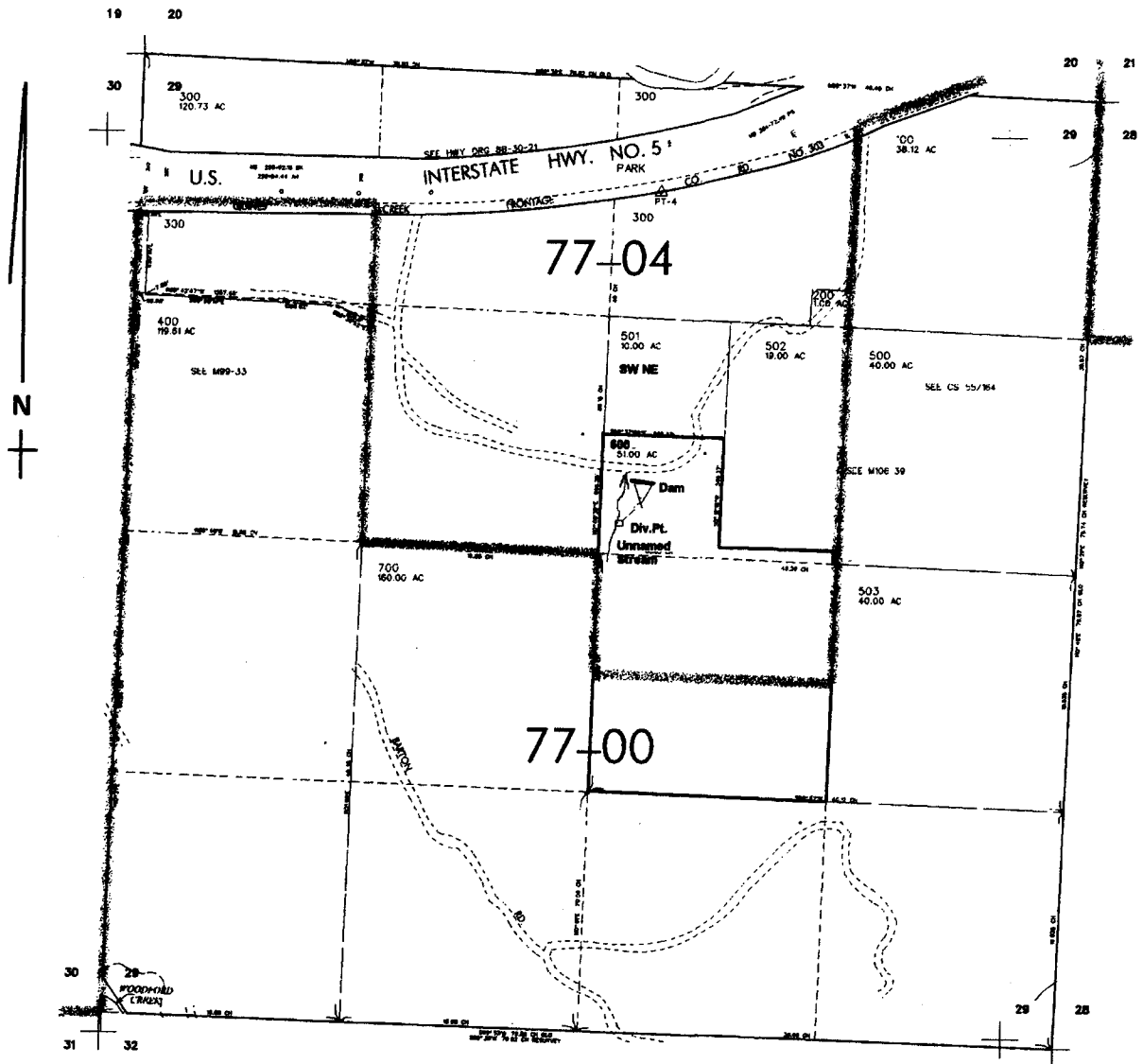

Diversion Point is located 180 ft. N. and 110 ft. E. }
from Center of Sec. 29
Dam is located 400 ft. N. and 250 ft. E. }

app# R-85337
Permit# R-13539

RECEIVED

NOV 12 2002

WATER RESOURCES DEPT.
SALEM, OREGON