

T 6 S R 1 E, WM  
 portions of sections 21, 22, 27, 28

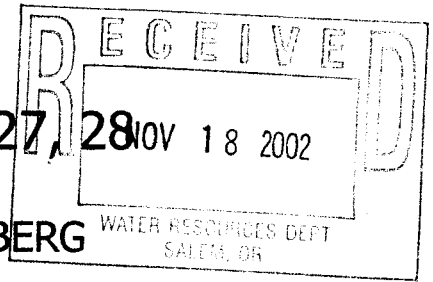

Prepared for: DAVID J. BIELENBERG

Application #  
 Permit #



div pt locations:  
 #1 = 30' S & 1195' W  
 #2 = 25' S & 2260' W  
 #3 = 320' S & 2310' W  
 #4 = 135' N & 2280' W  
 #5 = 30' S & 850' W  
 all from the NE cor. DLC 40

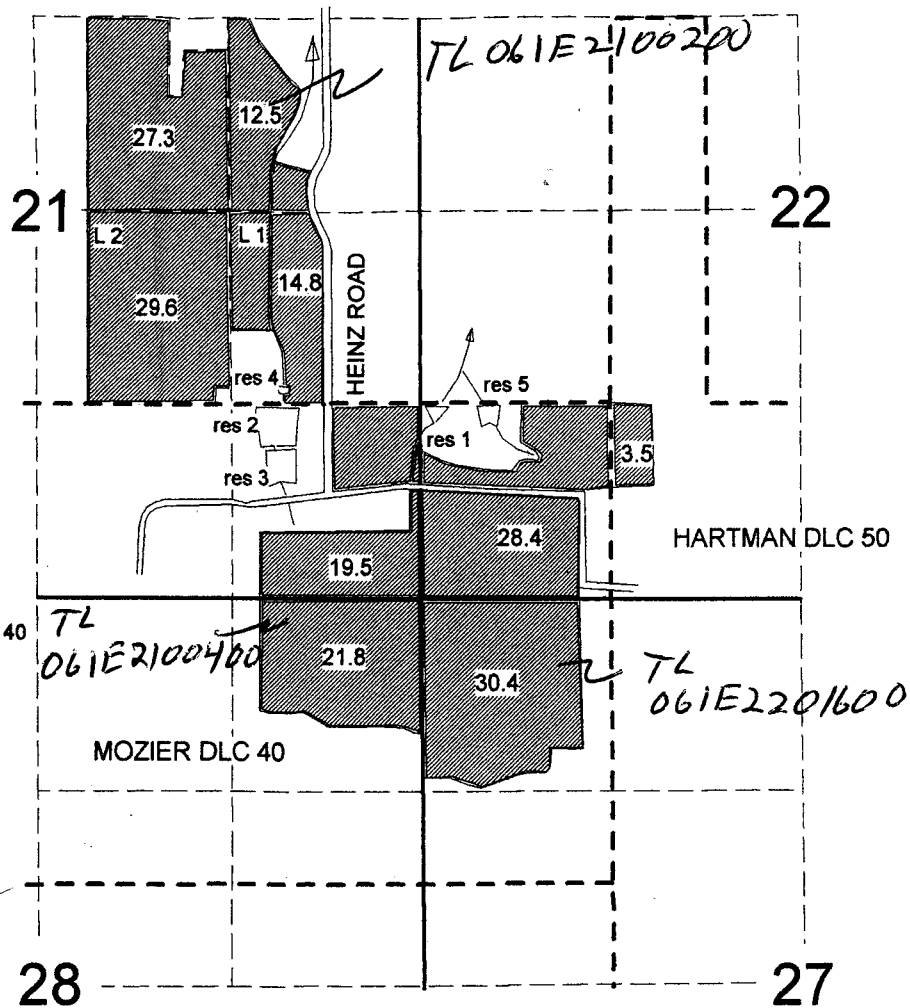

App # R-85340  
 Permit # R-13568

1" = 1320'

