

T 6 S R 1 E, WM
portions of sections 21, 22, 27, 28

Prepared for: DAVID J. BIELENBERG

Application #
Permit #



- div pt locations:
 #1 = 30' S & 1195' W
 #2 = 25' S & 2260' W
 #3 = 320' S & 2310' W
 #4 = 135' N & 2280' W
 #5 = 30' S & 850' W
 all from the NE cor. DLC 40

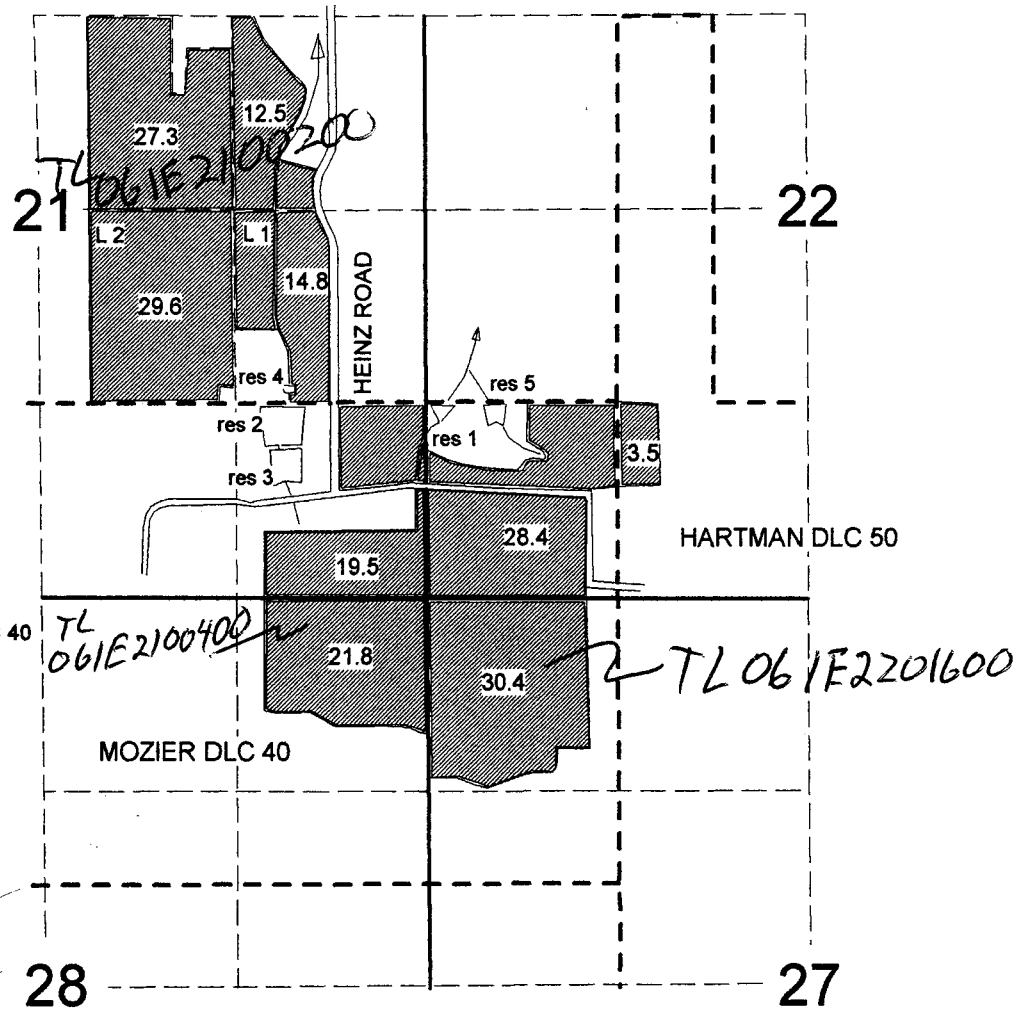

App #
R-85341
Permit #
R-13569

1" = 1320'

