

JUN 11 2003

RECEIVED  
NOV 18 2002

# T 6 S R 1 E, WM portions of sections 21, 22, 27, 28

Prepared for: DAVID J. BIELENBERG

Application #  
Permit #

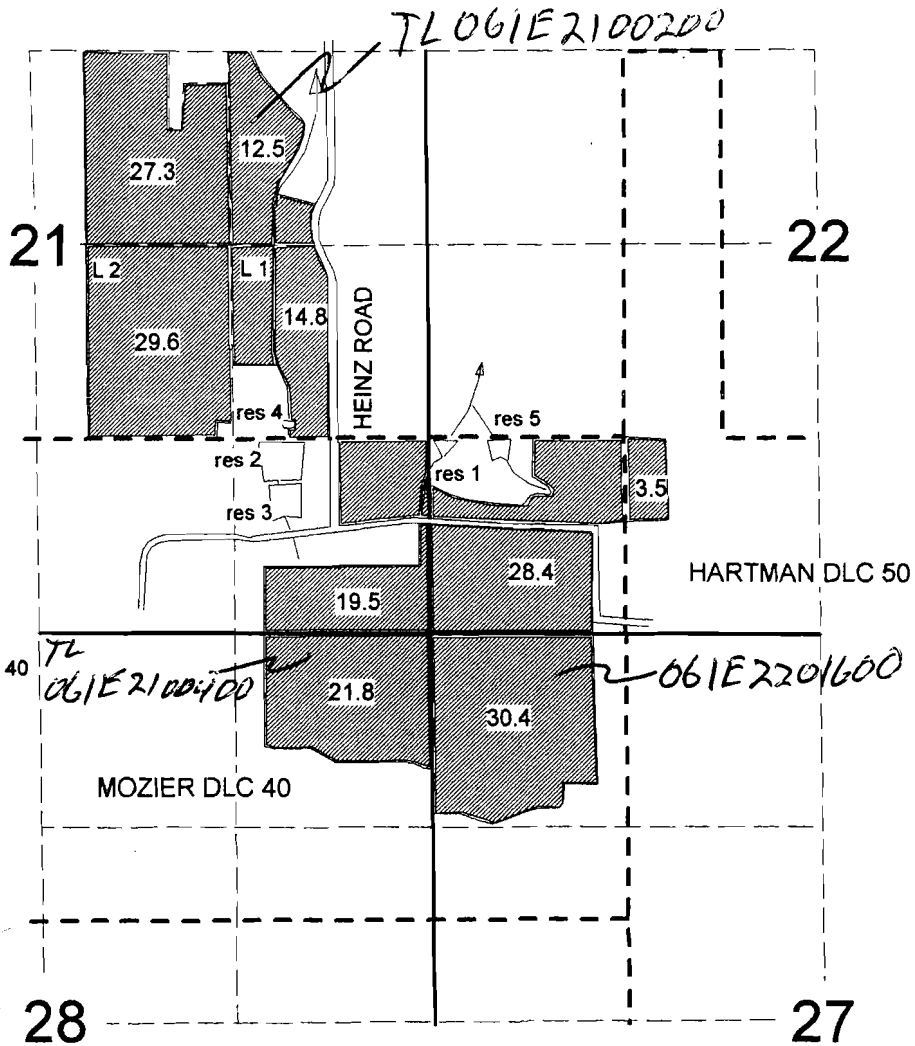

div pt locations:  
 #1 = 30' S & 1195' W  
 #2 = 25' S & 2260' W  
 #3 = 320' S & 2310' W  
 #4 = 135' N & 2280' W  
 #5 = 30' S & 850' W  
 all from the NE cor. DLC 40

App # R-85342  
 Permit #  
 R-13570

1" = 1320'



0

5000