

# APPLICATION MAP FOR PERMIT TO ENLARGE A RESERVOIR

**RECEIVED**

DEC 09 2002

WATER RESOURCES DEPT.  
SALEM, OREGON

GOV'T. LOT 1 SEC 1 T 22S R 38E W.M.

U.S.G.S. QUAD - MONUMENT PEAK, OREG. - 7 1/2'

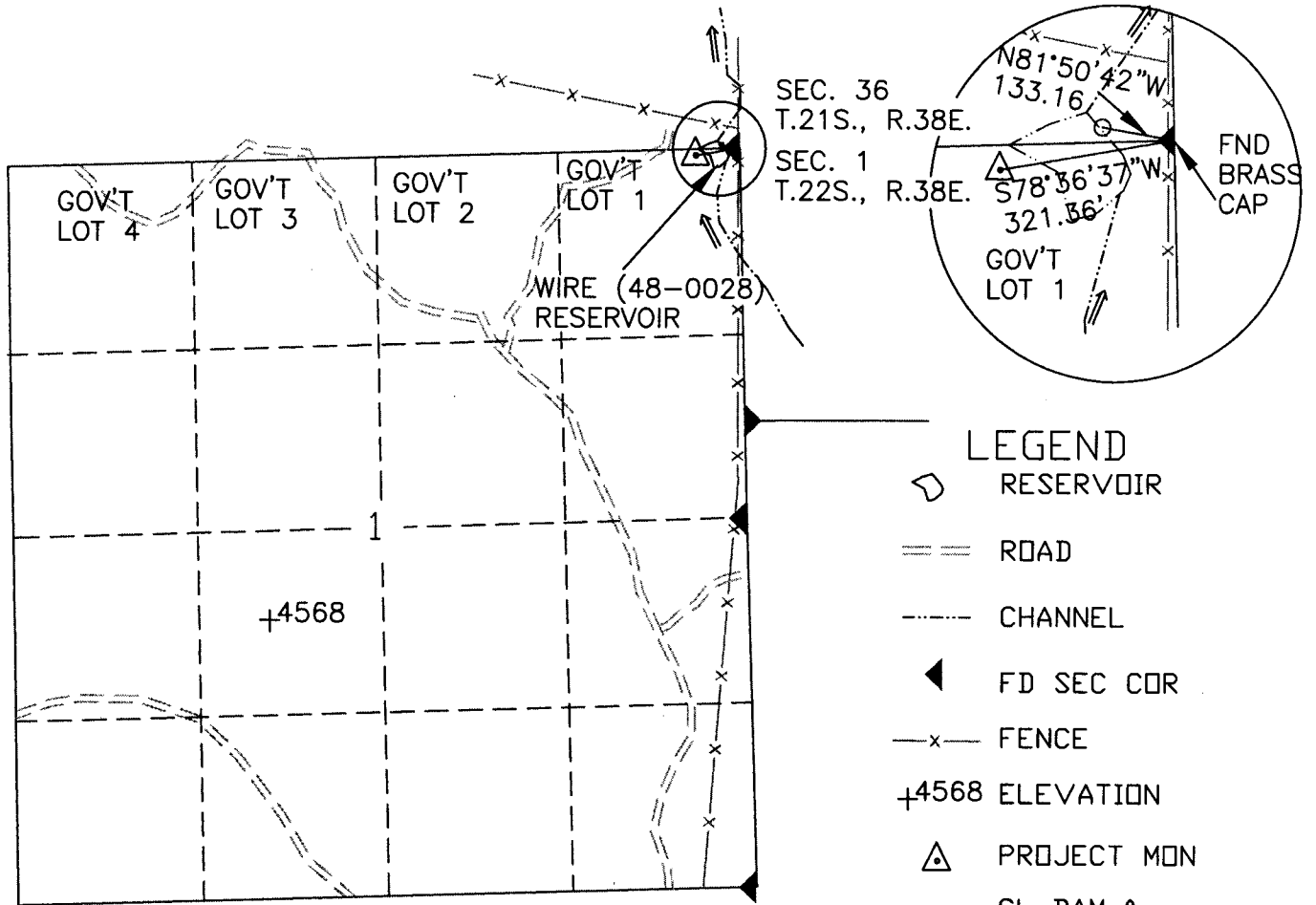

### LEGEND

- RESERVOIR
- ROAD
- CHANNEL
- FD SEC COR
- FENCE
- +4568 ELEVATION
- PROJECT MON
- CL DAM & OLD CHANNEL

WIRE (48-0028) RESERVOIR

app # R-85399  
Permit # R-13577

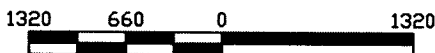

SCALE 1"=1320'

THIS MAP IS FOR THE PURPOSE OF LOCATING A WATER RIGHT AND IS NOT INTENDED TO PROVIDE LEGAL DIMENSIONS FOR LOCATION OF PROPERTY BOUNDARIES.



ACAD 2000i  
DWG FILE: WIRE.DWG

UNITED STATES DEPARTMENT OF THE INTERIOR  
BUREAU OF LAND MANAGEMENT  
DIVISION OF OPERATIONS VALE DISTRICT

## WIRE (48-0028) RESERVOIR

DESIGNED		
REVIEWED	<i>Jon B. Hall</i>	
APPROVED	<i>Phyllis A. Perry</i> <small>CHIEF, BRANCH OF ENGINEERING</small>	
DRAWN:	CG	SCALE: 1"=1320'
DATE:	11/05/02	SHEET 1 OF 1
DRAWING NO.	DR-03-9172.45-1152	