



SEE MAP 5 IE 28

 Dam Site 1
2000' N and 1400' E
from SW corner of sect 27

 Dam Site 2
2000' N and 1800' E
from SW corner of sect 27

IRRIGATED GROUND
NE 1/4 of SW 1/4 55 IE 27
NW 1/4 of SE 1/4 55 IE 27

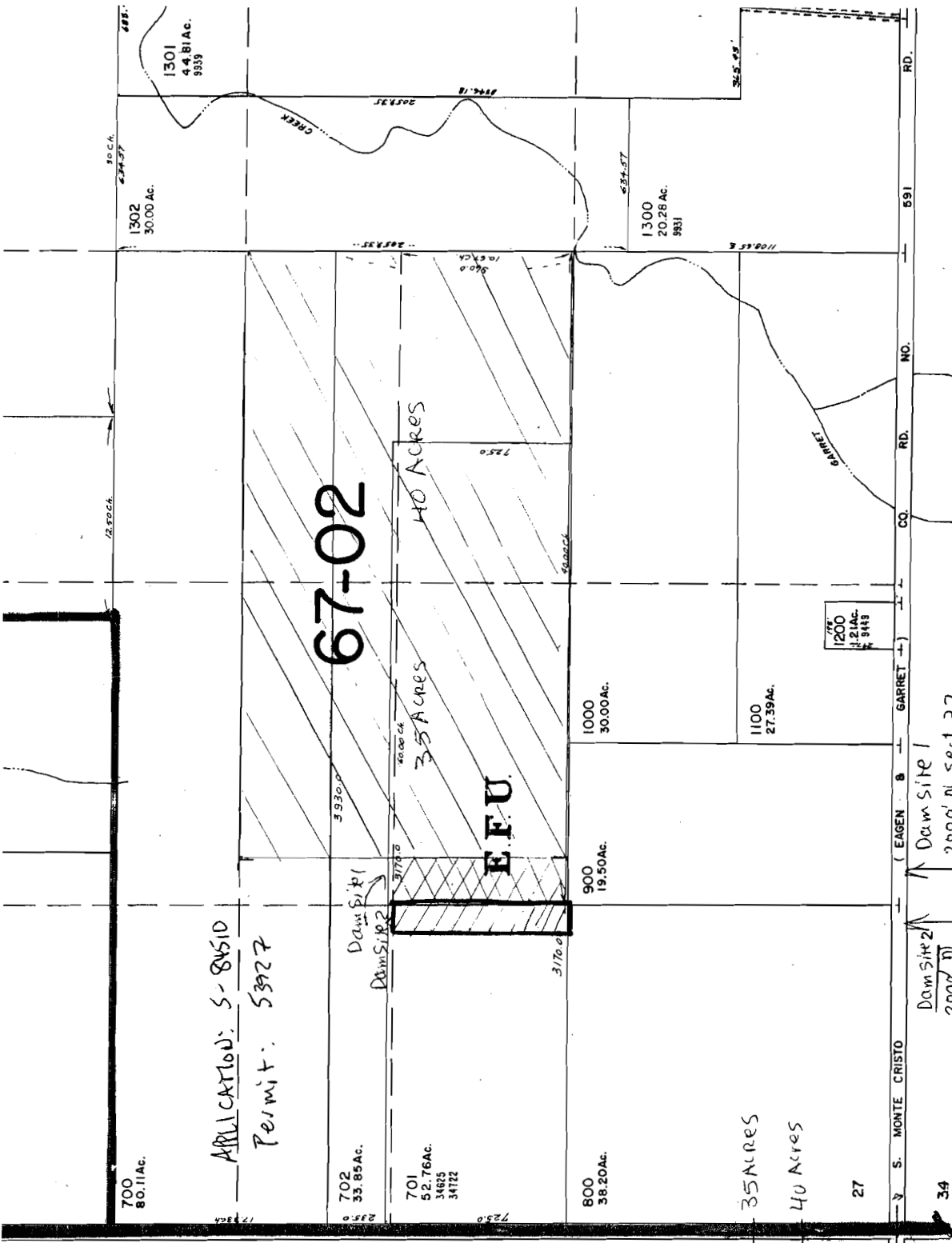

APPLICATION: S-84510
Permit: 53927

Dam Site 2
2000' N
sect 27

Dam Site 1
2000' N sect 27

SEE MAP 5 IE 34
app # S-84510
Permit # S-53927

T.5S. R.1E. W.M.
 CLACKAMAS COUNTY
 Application No. 5-85186
 Permit No.

TAX LOT:
 5 1E 27 00700
 5 1E 27 00701
 5 1E 27 00702

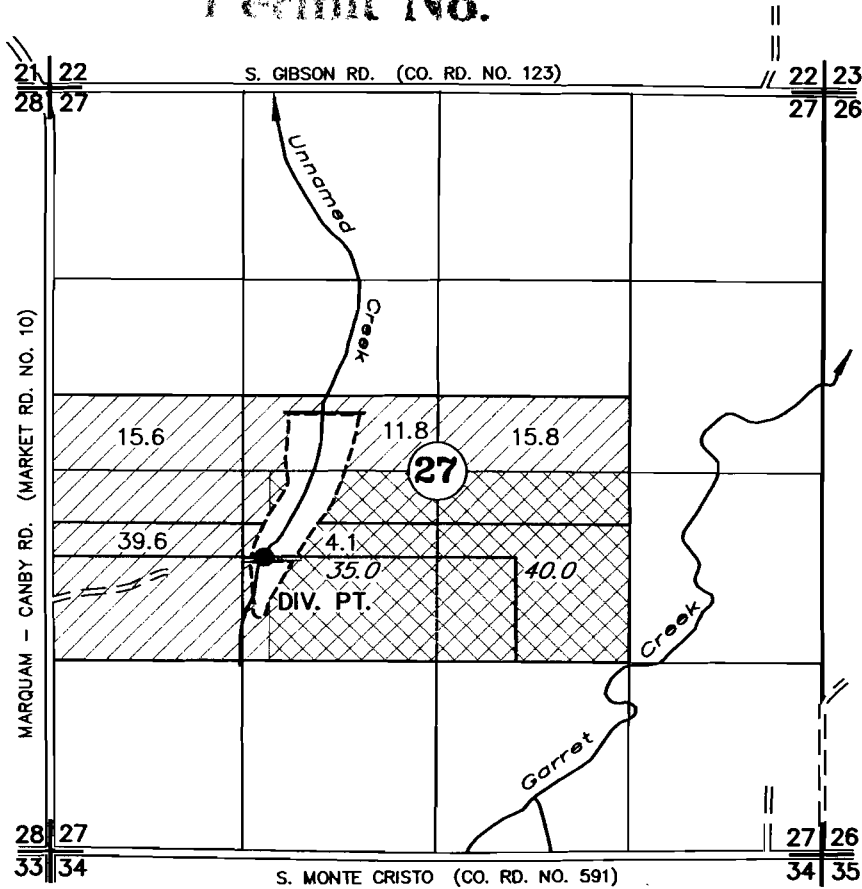

DIV PT: 608' S AND 1185' W, CENTER OF SECTION 27

APPLICATION TO APPROPRIATE SURFACE WATER
 UNDER

R-84508
 R-84509
 S-84510

Application No. _____ Permit No. _____

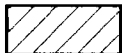

PRIMARY



SUPPLEMENTAL

RON VANDECOEVERING

MAY 12, 2002
 SCALE: 1" = 1320'

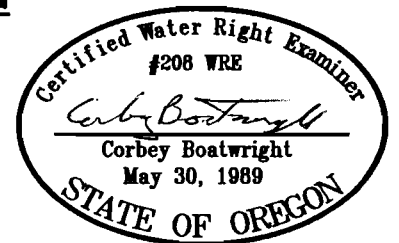

NOTE: This map is for the purpose of identifying the location of water rights and has no intent to dimension or locate property ownership lines.

Expires: 12/31/03

Permit No. 54069