

# SURVEY OF POND LOCATION

FOR: R.J. BOEHM  
P.O. BOX 697  
SHADY COVE, OREGON 97539

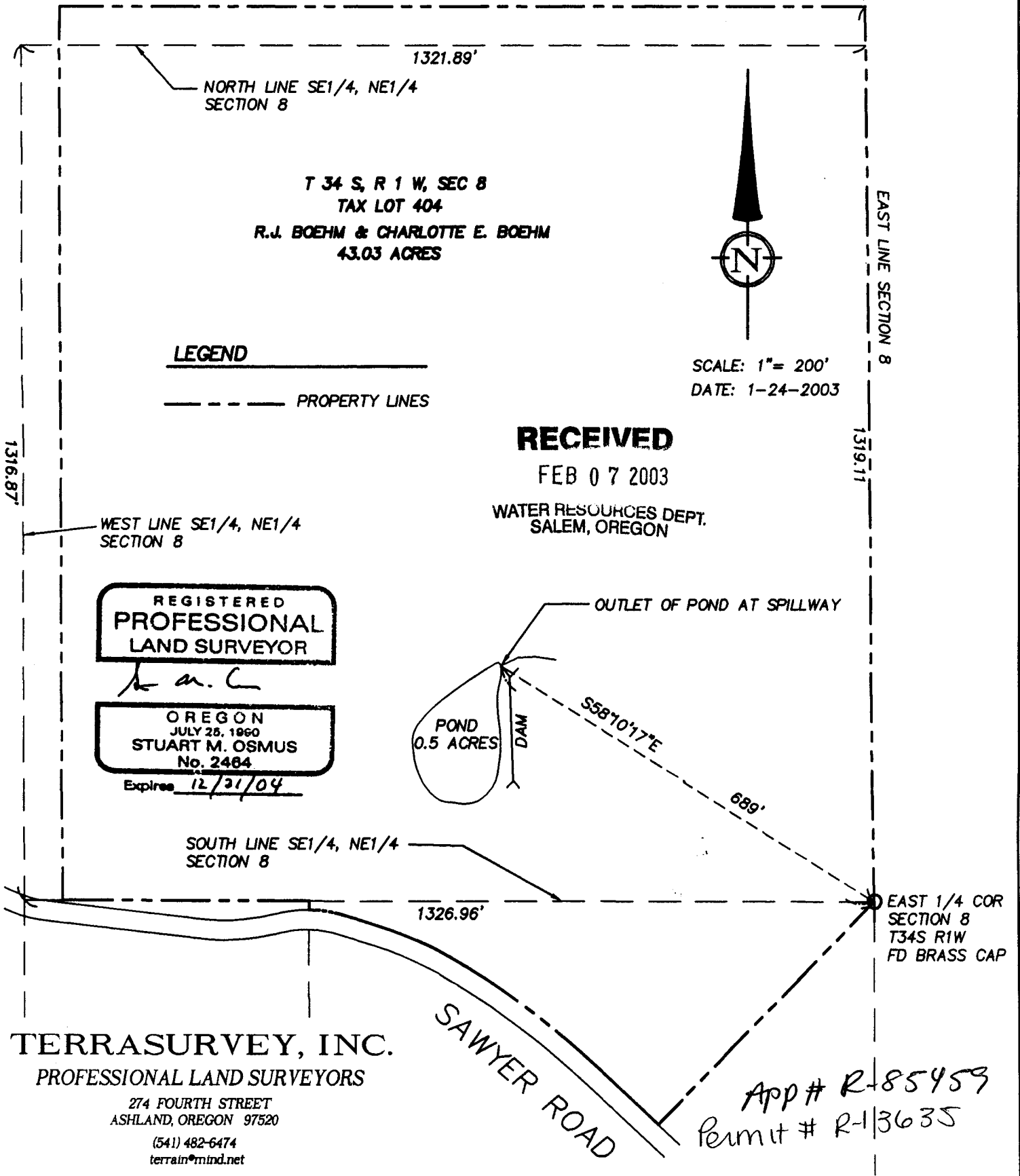

# SURVEY OF POND LOCATION

FOR: R.J. BOEHM  
P.O. BOX 697

SHADY COVE, OREGON 97539

1321.89'

NORTH LINE SE1/4, NE1/4  
SECTION 8

T 34 S, R 1 W, SEC 8  
TAX LOT 404

R.J. BOEHM & CHARLOTTE E. BOEHM  
43.03 ACRES



SCALE: 1" = 200'  
DATE: 1-24-2003

EAST LINE SECTION 8

## LEGEND

----- PROPERTY LINES

**RECEIVED**

FEB 07 2003

WATER RESOURCES DEPT.  
SALEM, OREGON

1316.87'

1319.11'

WEST LINE SE1/4, NE1/4  
SECTION 8

REGISTERED  
PROFESSIONAL  
LAND SURVEYOR

*S. M. C.*

OREGON  
JULY 28, 1960  
STUART M. OSMUS  
No. 2484

Expires 12/31/04

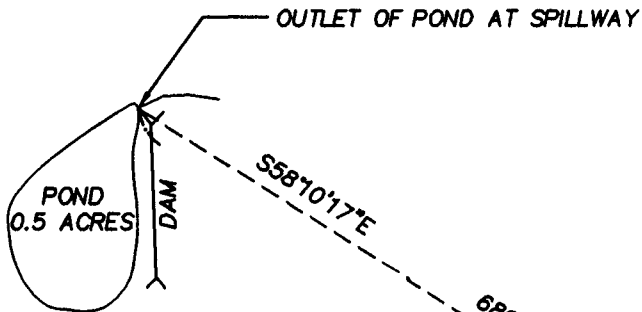

SOUTH LINE SE1/4, NE1/4  
SECTION 8

1326.96'

EAST 1/4 COR  
SECTION 8  
T34S R1W  
FD BRASS CAP

**TERRASURVEY, INC.**

PROFESSIONAL LAND SURVEYORS

274 FOURTH STREET  
ASHLAND, OREGON 97520

(541) 482-6474  
terrain@mind.net

SAWYER ROAD

App # R-85453  
Permit # R-13635