

RECEIVED

FEB 03 2003

WATER RESOURCES DEPT.
SALEM, OREGON

T 3 S R 39 E

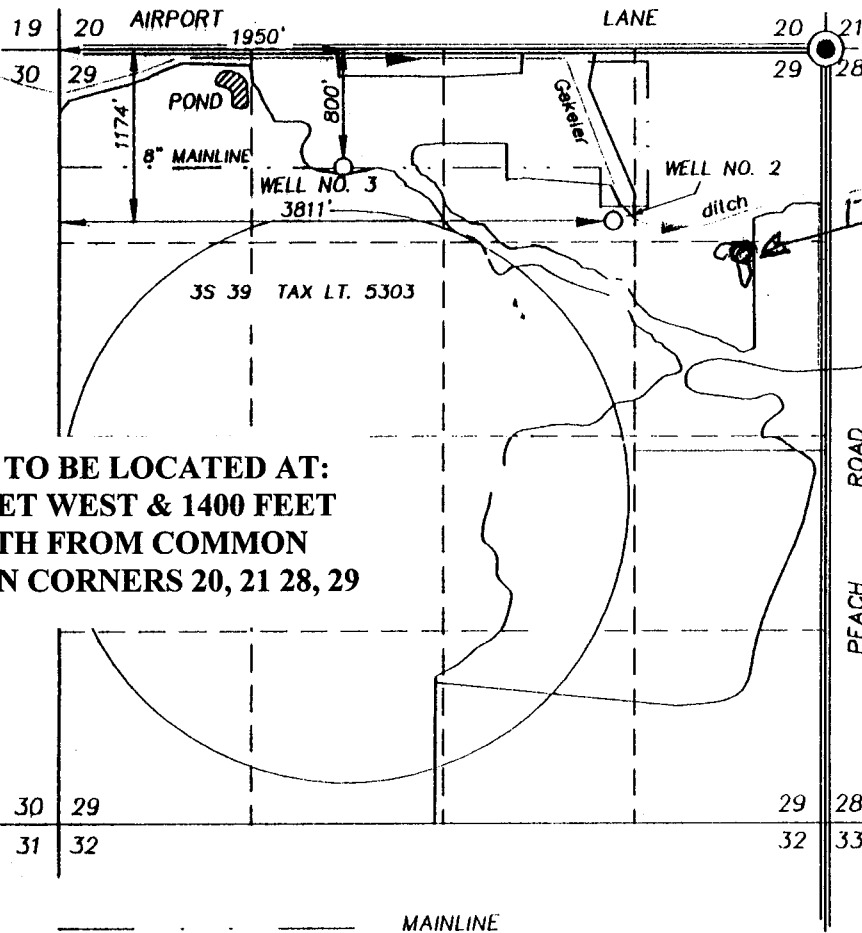

*PROPOSED
STORAGE
Wallerder
pond*

**POND TO BE LOCATED AT:
555 FEET WEST & 1400 FEET
SOUTH FROM COMMON
SECTION CORNERS 20, 21 28, 29**



Note: Wells 2 and 3 will supply supplemental water to the pond to keep it full.

SCALE: ~~1"=1000'~~
4" = 1 MILE

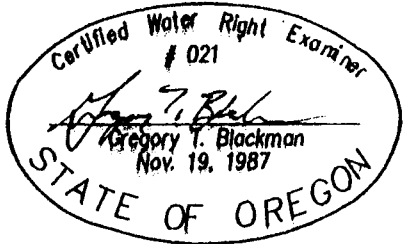

**APPLICATION MAP TO
STORE WATER IN POND**

FOR
FRED D. WALLENDER

BY
**BAGETT - GRIFFITH & BLACKMAN
2006 ADAMS AVENUE
LAGRANDE, OREGON 97850**

DECEMBER 18, 2002

APPLICATION NO. _____

PERMIT NUMBER R-13637

NOTE: The preparation of this map was for the purpose of identifying the location of the proposed water right and has no intent to provide dimensions or location of property ownership lines. Location information shown hereon was furnished by the applicant.

APP# R-85446