

APP # R-85483
Permit # R-13640

1" = 400'

MAR - 4 2003

4285

SURVEY MAP 809 69 PAGE 352

MINOR PARTITION FOR MAJOR MINOR APPLICANT

IN N.W. 1/4 SECTION 7, T. 9 S., R. 4 W.W.M.

POLK COUNTY, OREGON

Scale ~~1" = 400'~~ Date NOV. 15, 1974 Bearings TRUE

1" = 163

STATE HIGHWAY 99 W

N 02° 20' E (BASE BEARING)

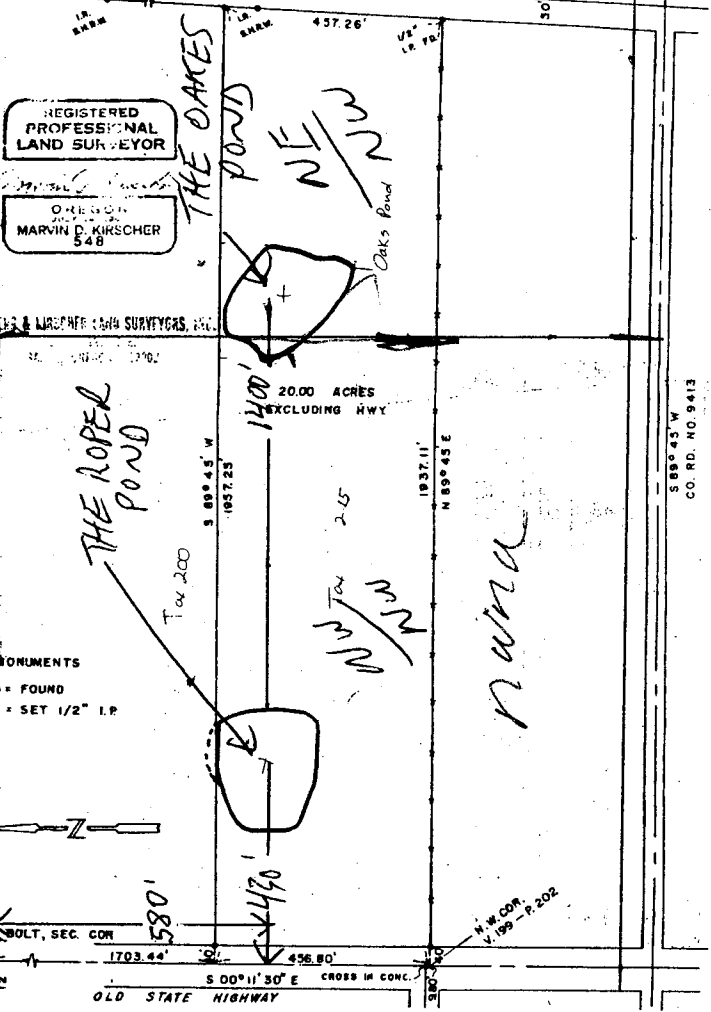

REGISTERED PROFESSIONAL LAND SURVEYOR
MARVIN D. KIRSCHER
548

DAKES & WAGNER LAND SURVEYORS, INC.

MONUMENTS
● = FOUND
○ = SET 1/2" I.P.

CO. RD. NO. 9413

OLD STATE HIGHWAY