

SECTION 7 & 8 T2S R3W W.M.

WASHINGTON COUNTY OREGON

SCALE 1" = 400'

RECEIVED
JUL 03 2002
WATER RESOURCES DEPT.
SALEM, OREGON

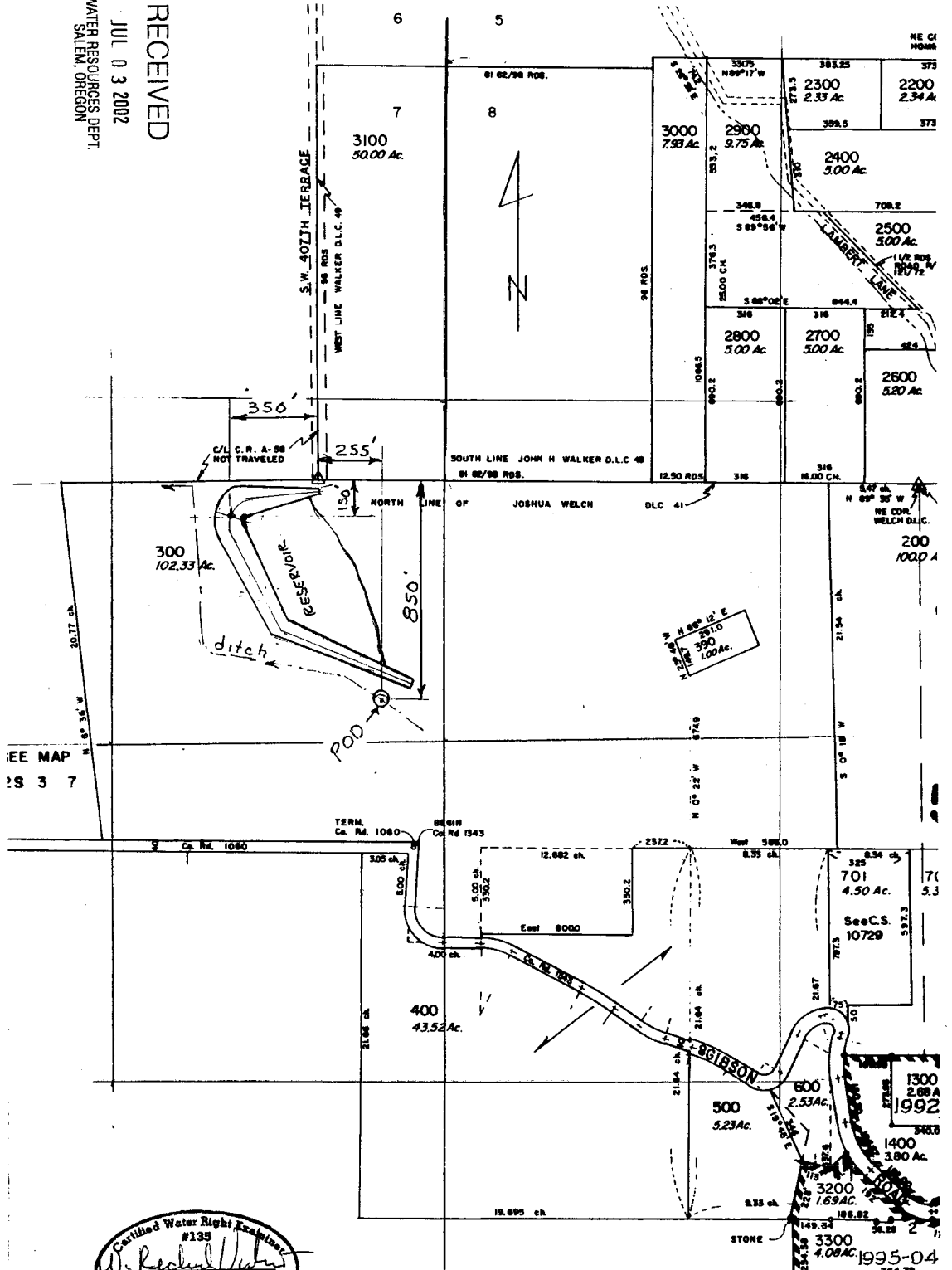

EE MAP
S 3 7

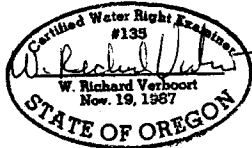

PREPARATION OF THIS MAP IS FOR THE PURPOSE OF IDENTIFYING THE LOCATION OF THE WATER RIGHT ONLY. THERE IS NO INTENT TO PROVIDE DIMENSIONS OR LOCATION OF PROPERTY OWNERSHIP LINES.

VERBOORT ENGINEERING
AGRICULTURE • CIVIL • WATER RESOURCES
HILLSBORO, OREGON

by date
designed RV 6-14-02
drawn RV 6-14-02
checked RV 6-14-02
drawing no. 02-B-04
sheet no. I/I

MR. & MRS. KEATON GILDERSLEEVE
14750 SPRING HILL ROAD
GASTON, OR 97119

app. no. R-85224

Checked by M.D. 0.12.02