



-  IRRIGATION
-  AGRICULTURAL
-  AGRICULTURAL - DEF. IN RIGHT

SECTION 28 T4S R4W W.M.  
YAMHILL COUNTY  
1" = 400'

SECTION 27 T4S. R4W WM.

40.2

PREPARATION OF THIS MAP IS FOR THE PURPOSE OF IDENTIFYING THE LOCATION OF THE WATER RIGHT ONLY. THERE IS NO INTENT TO PROVIDE DIMENSIONS OR LOCATION OF PROPERTY OWNERSHIP LINES.

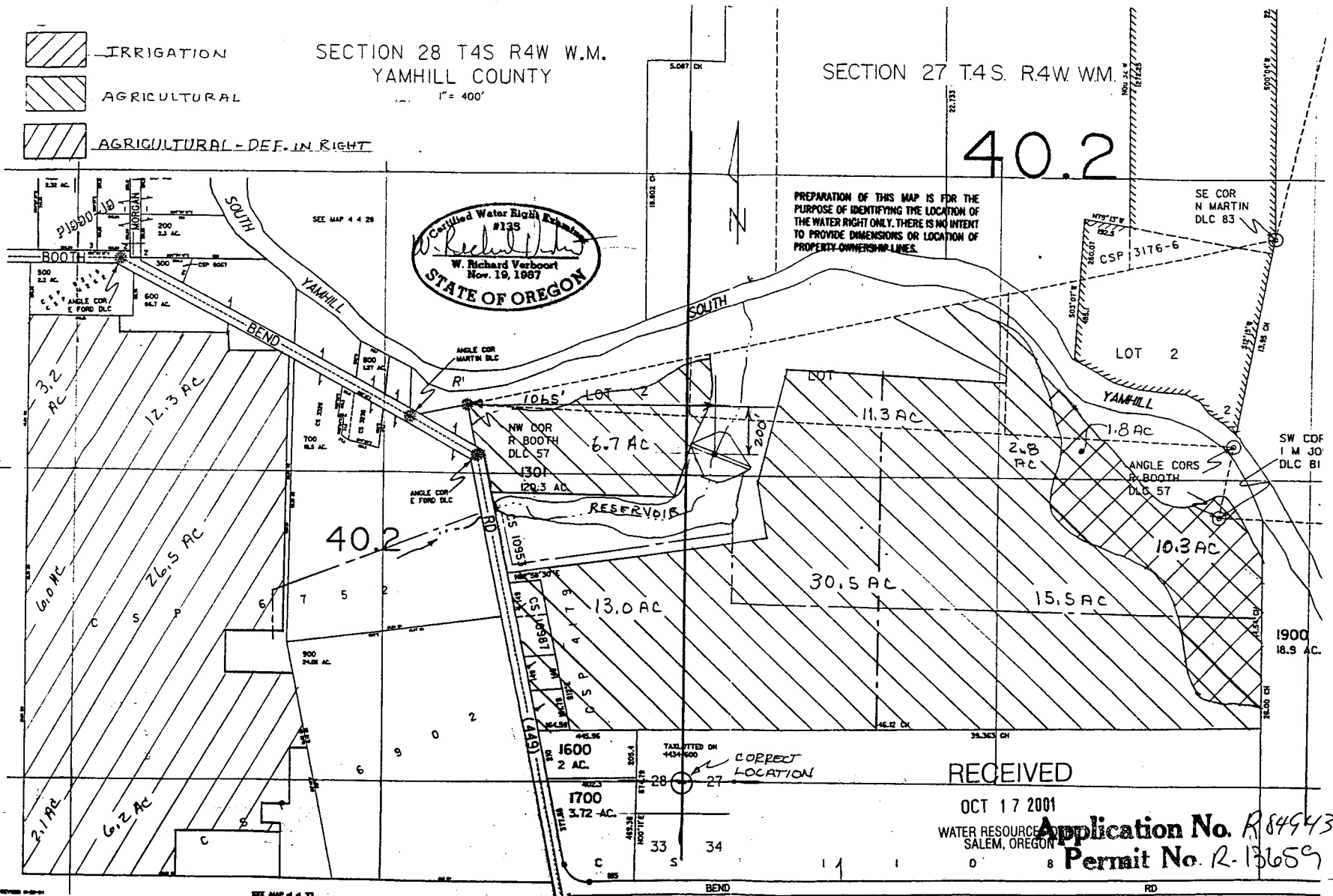

OREGON PRIDE NURSERIES, INC  
5380 S.E. BOOTH BEND ROAD  
MCMINNVILLE, OR 97128

by	date
RV	7-30-01
drawn	RV
checked	RV
drawing no.	01-B-10
sheet no.	111

**VERBOORT ENGINEERING**  
AGRICULTURE • CIVIL • WATER RESOURCES  
HILLSBORO, OREGON

RECEIVED

OCT 17 2001

WATER RESOURCE  
SALEM, OREGON

Application No. R 84943  
Permit No. R-13659