

Application No.  
Permit No.

R-85255 T3S R4W W.M.

R. 13660

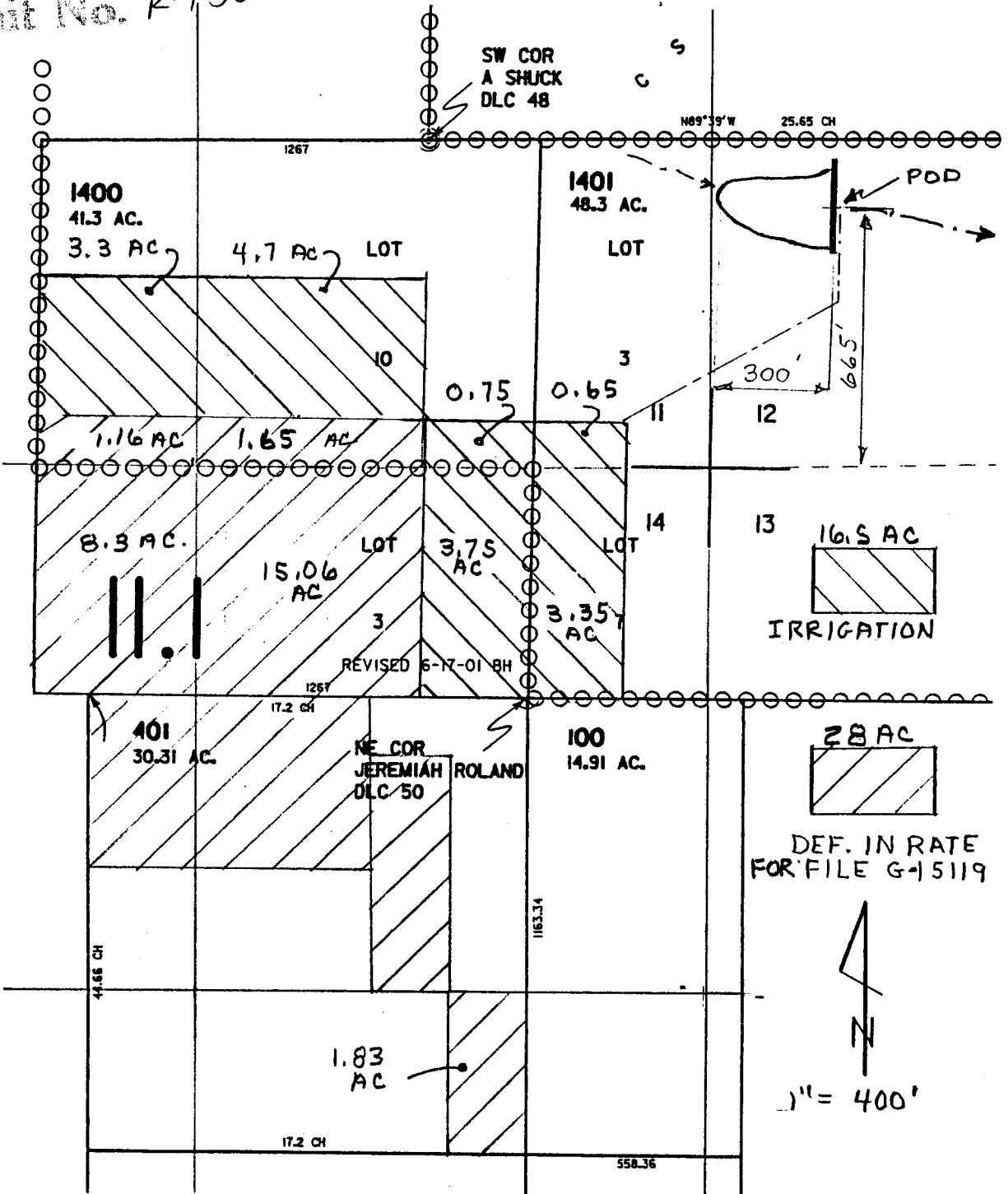

RECEIVED

JUL 30 2002

WATER RESOURCES DEPT.  
SALEM, OREGON

PREPARATION OF THIS MAP IS FOR THE  
PURPOSE OF IDENTIFYING THE LOCATION OF  
THE WATER RIGHT ONLY. THERE IS NO INTENT  
TO PROVIDE DIMENSIONS OR LOCATION OF  
PROPERTY OWNERSHIP LINES.

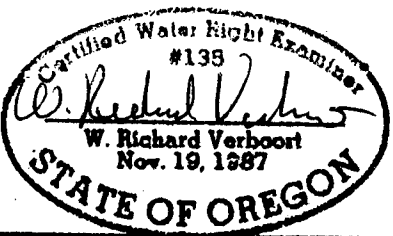

**VERBOORT ENGINEERING**  
AGRICULTURE · CIVIL · WATER RESOURCES  
HILLSBORO, OREGON

designed	by	date
drawn	RV	7-02
checked	_____	_____
drawing no.	02-A-03	
sheet no.	1/1	

**ERIC LEMELSON**  
12020 NE STAG HOLLOW ROAD  
CARLTON, OR 97111