

MAP SHOWING APPROXIMATE BEARINGS AND DISTANCES TO PROPERTY CORNERS FOR
Tax Lot 401, Map No. 34-07

WORKING COPY

RECEIVED

FEB 03 2003

WATER RESOURCES DEPT.
SALEM, OREGON



SCALE:
1" = 300'

C1/4 Corner

E1/4 Corner

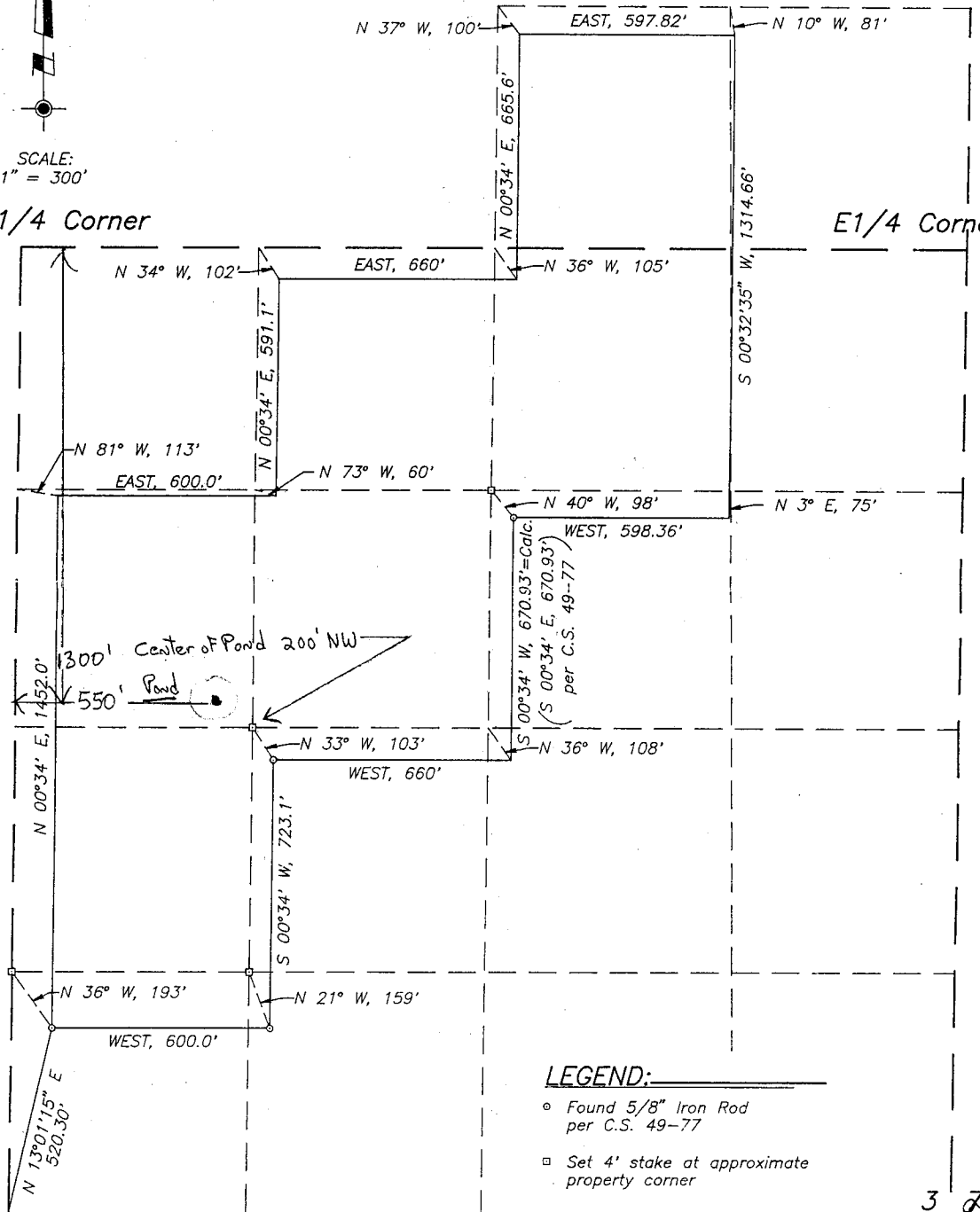

LEGEND:

- Found 5/8" Iron Rod per C.S. 49-77
- ◻ Set 4' stake at approximate property corner

3 2
10/11

S1/4 Corner

Section Corner

Note: All dimensions are based upon Survey No. 49-77.
The bearings and distances to the property corners are approximate only and are subject to any error disclosed by an actual on site survey.

PREPARED FOR:
Loy Yokum

PREPARED BY:
WICKS ENGINEERING & SURVEYING
311 N.E. "D" Street
Grants Pass, Oregon 97526
Tel. (541) 479-3436

Date: June 14, 2000
Drawing No: 80-11.17
p5 \yokum\yokum.dwg

APP # R.85452
Permit #