

↑
N

T2N R33E Section 26

RECEIVED

APR 03 2003

WATER RESOURCES DEPT.
SALEM, OREGON

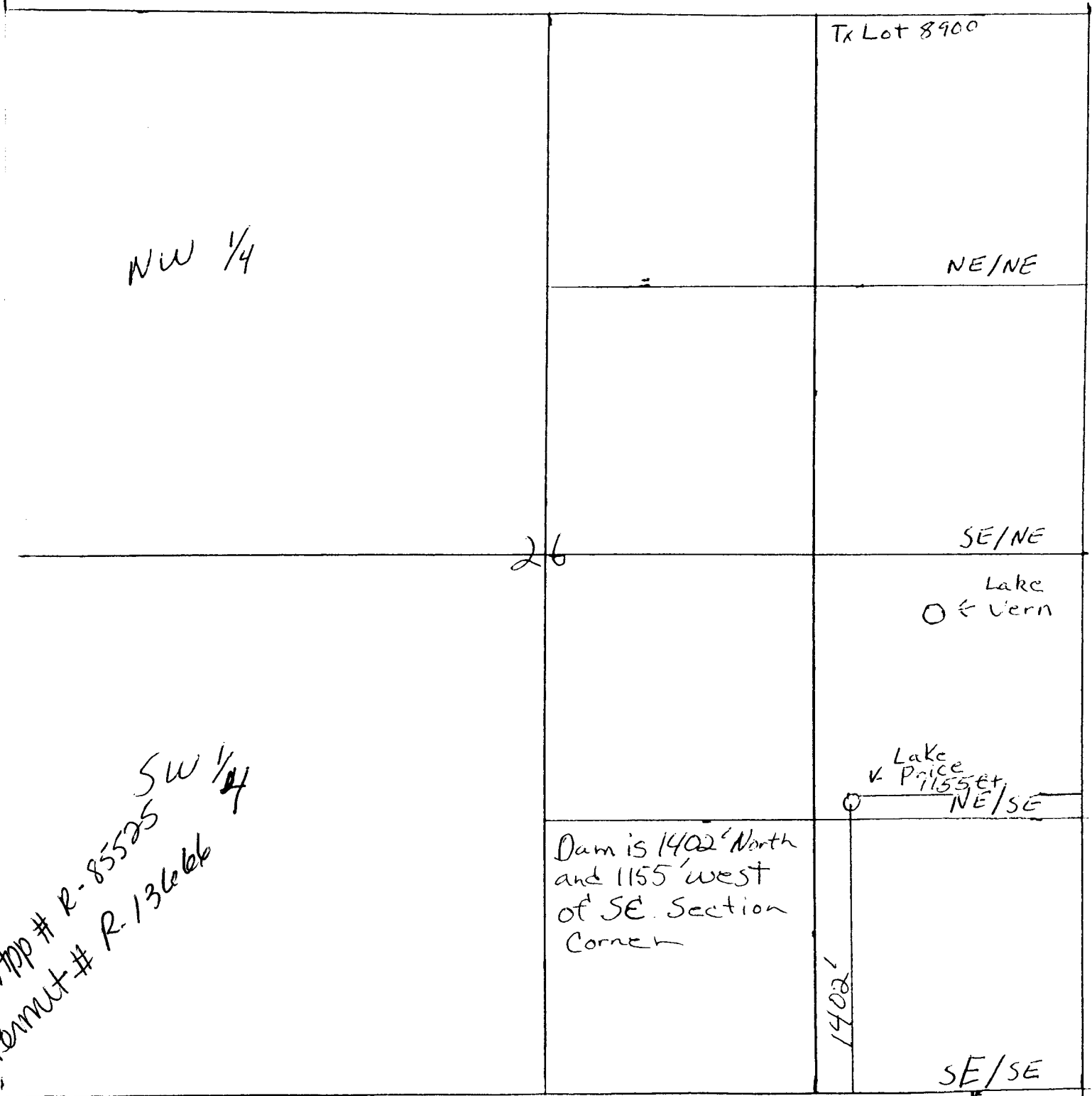

App # R-85525 SW 1/4
Permit # R-13666

Dam is 1402' North
and 1155' west
of SE Section
Corner

8" = 1 mile
1" = 660 feet

Lake Vern is NE/SE Sec. 26 2N3
Lake Price is NE/SE Sec. 26 2N33E