

LEGEND

LINE TYPES

- TAX LOT BOUNDARY
- OLD PROPERTY LINE
- RAILROAD
- RAILROAD RIGHT-OF-WAY
- STRAIGHT LANE ETC. TAX LOT BOUNDARY
- STRAIGHT LANE ETC. NON-BOUNDARY
- SUBSTANTIAL BOUNDARY
- PARTITION PLAT BOUNDARY
- TAX CODE BOUNDARY
- BARRETT

SYMBOL TYPES

- D.L.C.
- CONTROL POINTS
- BARRETT MONUMENTS
- C.I.A. CORNERS
- SECTION
- 1/4 SEC.
- 1/2 SEC.
- 3/4 SEC.
- 1/8 SEC.

NUMBERS  
TAX CODE NO.  
000 00 00 0

ABSTRACT - ALL ABSTRACTS EXCEPT THOSE WHICH SHOW THE LOCATION OF THE PUBLIC RIGHT OF WAY.  
TICK MARKS - THICK & THIN TICK MARKS INDICATED ON THE EXTENSION OF A LINE THEN THE EXTENSION DOES TO THE TICK MARK. GENERALLY THIS IS USED WHEN SUBDIVISION CO. DEDICATES PUBLIC RIGHT OF WAY.  
ARROWS ARE USED WITH DIMENSIONS IN AREAS OF CHANGING CONDUCTIVITY.

NOTICE: This map was created for Assessor's Office use ONLY.



SCALE 1" = 100'  
or 1:100  
Plot file created: December 23, 1998

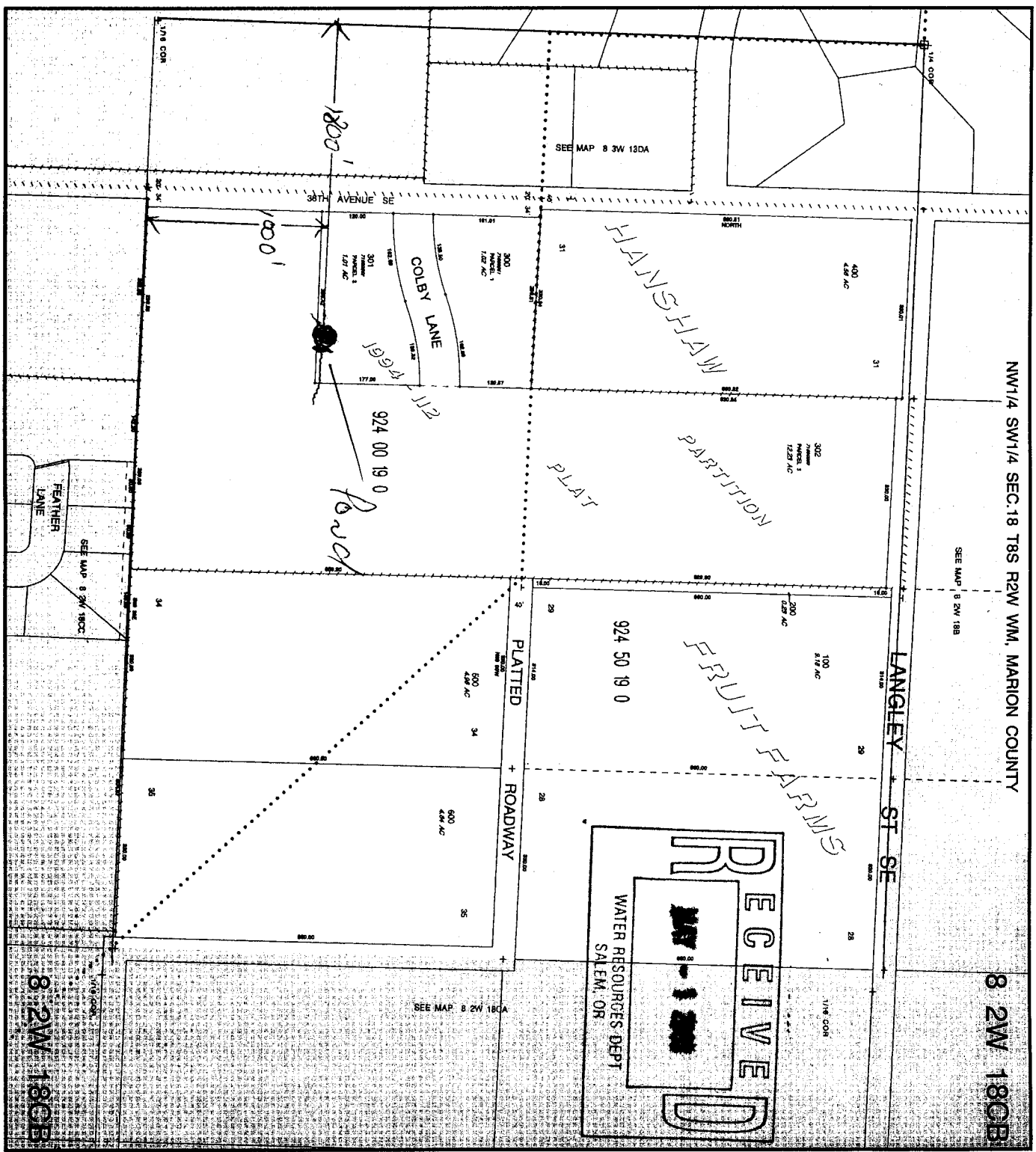

App no R-85578 Remit no R-13713